HAVERHILL
WEEKLY NEWS

Thursday, February 21, 2008 | 45p where purchased

ROLLING IN

Donations of cash and help flood in for our hospice appeal – PAGE 2

PROPERTY

Your 30-page guide to Haverhill homes – STARTS ON PAGE 25

‘Ranting’ son cut mum with machete

■ NEW BEGINNING . . . some lonely moggies found new laps to sit on after a re-homing day was staged by the local branch of Cats Protection. The Haverhill and Stour Valley branch, which held the event at Haverhill Library, is also offering financial help with the cost of neutering for those on a limited income, to tackle the growing problem of un-neutered felines in the area. Julia Sowden, co-ordinator and welfare officer from Cats Protection, was at the open day with Gryffindor. See full story – Page 4

Picture: Richard Marsham 467945.

BY Jo Deeks

Email: editorial@haverhillweeklynews.co.uk

A MAN who attacked his elderly mother with a machete because she refused to collect his dole money has been jailed indefinitely.

Edward Oxford, 41, was told by a judge the sentence was the only appropriate one because, with his history of violent offending, he represented a serious danger to the public.

An unrepentant Oxford told police the attack would not have happened if his mother had not been so awkward.

The court heard Oxford had a string of previous convictions for violent offences, including earlier attacks on his mother and his 90-year-old grandmother.

Prosecutor Matthew McNiff said the two years during which Oxford had been staying with his mother Christine at her house in Risbridge Drive, Kedington, had been punctuated with problems.

On the afternoon of October 8 last year, Oxford had started drinking, first at his mother’s home and then in a local pub.

When his mother arrived home at about 10pm she saw him asleep on his bed. Mrs

■ JAILED INDEFINITELY . . . Edward Oxford.

Oxford was sitting downstairs reading a book when her son came down. After a brief conversation he began “ranting and raving” about a chest of drawers in his bedroom.

Oxford used the phrase “cheap and useless” to describe both the drawers and his mother, before asking her if she would take him to collect his dole the next day.

When Mrs Oxford said she would not, he told her he would “put her out of her misery” and then left the room.

The next thing Mrs Oxford saw was her son returning with a machete.

Mr McNiff told the court: “He towered over her and moved the blade around and used it to prod her.”

Mrs Oxford, fearing for her life, put up her arms to protect herself and was cut on both wrists, resulting in profuse bleeding.

■ Turn to Page 3

RESIDENTS IN PARKING ROW WITH TESCO – PAGE 3

HAVERHILL
WEEKLY NEWS
INSIDE YOUR 76 PAGES

>News

5 BIG PLANS
Options outlined for housing projects
6 CELEBRATION
Day centres mark 60 years of caring
8 SMASH HIT
Dodgeball sessions prove popular
10 IN COURT
Parents' despair over truant daughter

>Entertainment

22 FINAL SHOW
Bands prepare to do battle in rock contest
23 CINEMA
What's showing on the big screen
24 ON THE BOX
All the weekend's viewing at a glance

>Sport

75 ROUND-UP
Local youth football news and reports
76 SIGNED UP
Morrison pens new contract with United

Meet our team

Nigel Brookes
Editor

Jo Deeks
Reporter

Jo Cloughly
Area Sales Manager

Beverley Jordan
Sales Manager

Melissa Adams
Field Sales Executive

Louise Thompson
Telephone Sales Advisor

Natalie Stokes
Motor Sales Executive

Anne Loveday
Receptionist

Beverley Vallance
Receptionist

Your **LOCAL** editorial and advertising office at: 4 Queen Street, Haverhill, CB9 9EF
Tel: 01440 703891 **Fax:** 01440 761342
Key accounts motors: 01223 434368
Classified advertising: 01223 434343
e-mail: editorial@haverhillweeklynews.co.uk **or** advertising@haverhillweeklynews.co.uk

Number One Newspaper for:
Haverhill, Kedington, Clare, Steeple Bumpstead, Sturmer, Helions Bumpstead and surrounding villages.

VFD VERIFIED FREE DISTRIBUTION
Our distribution figure is independently certified by Verified Free Distribution Ltd for Jan to Jun, 2007, as 13,209.

Haverhill Weekly News is part of the ***Weekly News*** Series with a certified group distribution of 160,378.

Offers of help, and cash, are rolling in

BY Jo Deeks
Email: editorial@haverhillweeklynews.co.uk

IN JUST two weeks the *Weekly News* Haverhill Hospice at Home Appeal has already passed the £3,000 mark, with more promises of cash and support rolling in.

Since asking readers to help raise £40,000 for St Nicholas Hospice – so staff can provide services to patients in the Haverhill area in their own homes rather than having to face the arduous journey to Bury St Edmunds – we have been inundated with offers, both large and small.

Haverhill Square Peg Club showed their support when last year's chairman, Mick Pipe, handed over a cheque for £497 to Karen Allen, a volunteer at the St Nicholas Hospice shop in High Street, Haverhill.

Mr Pipe chose the hospice as his chairman's charity for the year and the cash he presented to the appeal was profit from a Lady's Night held before Christmas.

Mr Pipe said: "We think the Haverhill Hospice at Home Appeal is a very good idea. I chose the hospice as my charity for the year because they do such a good job and they need all the help they can get.

"They have looked after several of my friends in their last few days and they give wonderful care. It is a very special charity."

■ **BIG BOOST** . . . Mick Pipe, from Square Peg Club, hands over the cheque to Karren Allen from the St Nicholas Hospice shop in Haverhill. Picture: Alex Weatherill 468324.

■ Proceeds from a classical music concert in April have been pledged to the appeal by the Haverhill-based Arnold Sinfonia. The event will feature a string orchestra with a clarinet soloist at Haverhill Arts Centre on April 6. It is hoped to raise around £300.

Deena Shypitka, administrator of the sinfonia, said: "Having noted the article in the *Weekly News* relating to fundraising on behalf of the St Nicholas' Haverhill Hospice at Home Appeal, our organisation would be happy to donate the proceeds from the classical concert."

■ Staff at St Nicholas Hospice shop have started receiving donations for the appeal and would welcome more, or you can donate using the coupon below.

■ It will be eyes down for bingo fans on Monday as the latest charity session gets under way at the Sainsbury's coffee shop in Haverhill at 8pm.

Pensioners Jim and Eileen Green have been organising the regular Hanchett Village charity bingo sessions for the past five years and have raised close to £4,000 for the East Anglian Air Ambulance.

After learning of the *Weekly News* appeal, they have decided to donate half the proceeds of their latest bingo session to the total. Everyone is welcome and there are a range of prizes to be won in the bingo games and a raffle.

St Nicholas Hospice at Home Appeal
WEEKLY NEWS

How can you help?

WE CANNOT reach our target without your help – so the *Weekly News* wants to hear from anyone who is organising fund- raising discos, barbecues, dances or other events to boost the hospice appeal.
Tell us what you are planning and we will help publicise your event to make sure it is a success and raises as much money as possible.
If you already have an event organised, why not pledge all or part of the proceeds to the appeal and benefit from the extra publicity to help a really good cause.
A special bank account has been set up at Barclay's Bank. Cash or cheques can paid in directly to the St Nicholas Hospice at Home Appeal, sort code 201612, account number 80981842.
An on-line donations page has also been created at *www.justgiving.com/haverhillweeklynews*, which also gives details of how to donate by text, and you can donate by phone on (01284) 715582, at the hospice shop in High Street, Haverhill, or the *Weekly News* office in Queen Street, Haverhill.

Yes, I want to support St Nicholas Hospice at Home Appeal

I would like to make a donation of (please tick) ☐ £5 ☐ £10 ☐ Other £
Full name (block capitals)
Address
Postcode
Telephone Email
Please make cheques payable to 'St Nicholas Hospice at Home Appeal'
Or charge my (circle as appropriate)
Mastercard Visa Maestro or Switch Other
Card number
Start date Expiry date Issue no. (Switch/Maestro only)
Name on card

St Nicholas Hospice at Home Appeal
HAVERHILL
WEEKLY NEWS

Gift Aid it!

If you are a UK taxpayer, you can help St Nicholas Hospice further by reading the following statement and signing the form below. I would like St Nicholas Hospice to treat this and all future donations I make to St Nicholas Hopsice as Gift Aid Donations. I confirm that by signing this sponsorship form I am a UK taxpayer and the amount of tax I pay exceeds the amount I would like St Nicholas Hospice to reclaim. This means for every £1 given to St Nicholas Hospice, we get an extra 28 pence from Inland Revenue at no extra cost to you. Thank you!

Signature Date

St Nicholas Hospice is registered under the Data Protection Act 1998. Your details will not be disclosed to any third party but we may, from time to time, send you news about St Nicholas Hospice. If you would like to receive this information, please tick the box ☐

Completed forms should be sent to: St Nicholas Hospice at Home Appeal , St Nicolas Hospice, Macmillan Way, Hardwick Lane, Bury St Edmunds, Suffolk IP33 2QY. Registered charity number 287773. www.st-nicholas-hospice.org.uk
Alternatively, take the completed form together with your donation into the *Haverhill Weekly News* office, 4 Queens Street or the St Nicholas Hospice Shop, 61A High Street.

Woman is assaulted

A WOMAN was slapped on the bottom by a teenager who had been following her.

The incident happened at Bellings Road, Haverhill, between 6.30 and 6.45pm on Saturday when the woman was followed by a male youth as she walked through a park area.

The woman challenged the youth, but he continued to follow before slapping her bottom and running off into the estate.

The offender was male, white, in his mid teens, of slim build, 5ft 4in, with short fair hair and wearing a light-grey hooded top.

If you have information, call Haverhill police on (01284) 774100 or Crimestoppers on (0800) 555111.

Parked car vandalised

A SILVER Range Rover was scratched along three sides while in a car park at Haverhill for just over an hour.

The damage was caused to the vehicle at Lordscroft Lane, Haverhill between 6am and 7.05am on Monday.

Anyone with information should call Pc Stuart Wilson at the Haverhill South Safer Neighbourhood Team on (01284) 774100 or Crimestoppers on (0800) 555111.

■ CLASSROOM MESSAGE . . .from left, Emma and Laura Tapp, puppeteer Richard Emerson, and Olivia and Dominic Thacker.

Picture: Warren Gunn 467447.

Puppets spread the green message

PUPPETS and music helped to amuse youngsters on half-term holiday and get across an environmental message at the same time.

The children's theatre show *Rags to Witches* came to Haverhill Arts Centre to stage an imaginative production. It fused puppetry, live music and animation and took its inspiration from the folklore of the New Forest, exploring our connection with the natural world.

Artistic director Josh Elwell explained the show and the company's, environmental ethos, saying: "*Rags to Witches* does have an important message about sustainability, but it's primarily a fun family show full of spells, magic and puppet paparazzi!

"We are one of the UK's first carbon-neutral theatre companies. We tour with a lighting system that is powered by solar-charged batteries, we reuse and recycle wherever possible, source all our energy from renewable sources and run our touring van on bio-diesel.

"The story is about Billy, a video game fanatic who lives on the edge of the forest.

"One day an abandoned baby jackdaw is left on his doorstep and Billy's life is transformed!

"With his grandmother, Betty Beetroot, a white witch, they set off on a journey to discover the mysteries of the New Forest."

■ 'RANTING AND RAVING'. . . Edward Oxford attacked his mother with a machete.

Machete attack man is jailed

■ From Page 1

Both wounds caused serious cuts and one resulted in the bone beneath being exposed and fractured.

When arrested, Oxford said he had been about to put on his boots and get out of the house as quickly as he could.

While admitting the attack, he said if his mother had "not been so bloody awkward it would not have happened".

Appearing for Oxford, Charles Myatt said his plea of guilty to charges of wounding with intent and possession of an offensive weapon had averted the need for a trial.

Imposing an indeterminate prison sentence, Judge John Devaux told Oxford: "It is difficult to find any mitigation feature in this case apart from your plea of guilty."

He told Oxford any decision to release him from prison would be taken by the Parole Board once they were satisfied he no longer posed a threat.

Oxford would remain on licence for the rest of his life.

PUBLIC LIABILITY INSURANCE FOR SELF EMPLOYED PERSONS

TELEPHONE

SUFFOLK INSURANCE CONSULTANTS LTD
01440 702633

Authorised & regulated by the Financial Services Authority

Residents in parking row with supermarket

BY Jo Deeks

Email: editorial@haverhillweeklynews.co.uk

RESIDENTS living in the shadow of a giant new Tesco store due to be built next year say they are being made "scapegoats" by the company.

Neighbours fear they will bear the brunt of passing traffic even though no provision has been made on the site for them to park their cars.

Pensioner June Bradford of The Pightle feels it is very unfair that Tesco will provide 20 parking spaces on its site at the former Station Yard in Haverhill for residents of 1-10 The Pightle, but none for those at 13-18.

The controversial Tesco supermarket, which local residents unsuccessfully petitioned against, backs on to the homes.

The section of road in front of 1-10 The Pightle will become access-only as far as the Tesco entrance, with no through traffic able to pass through, but the road beyond this will still be open to traffic.

■ ANGRY . . . some of the affected residents – from left, Daniel Tredgold, Debbie Ambrose, Robert Wells, June Bradford and Tracy Firman. Picture: Warren Gunn 466169.

Mrs Bradford said her partner Robert Wells was a blue-badge holder after a triple heart bypass operation and another of their neighbours was partially sighted.

The road behind their homes is private, so they have no rear access, and they fear they will be unable to stop even to unload shopping in front of their homes.

She said: "It is not going to be pedestrianised our side, so we will have traffic from three sides.

"How are we going to unload our shopping if it is no parking? We feel it is very unfair and they are using us as scapegoats. We only have four cars between us, so surely they could find space for them on the site.

"I think they have just looked at it on a map and they have not come round to talk to us and see how we will be affected. We will just have nowhere to go."

Haverhill Town Council has already agreed to take up the issue of parking provision on behalf of the residents and Mrs Bradford also plans to contact MP Richard Spring.

A spokesman for Tesco said the matter would be investigated.

Can we be beaten on price?

Made to measure blinds and curtains for every budget

Domestic & Commercial

Specialising in:

* *Vertical, Venetian, Roller & Roman Blinds*
* *Conservatory Blinds*
* *Track, Poles & Curtains*
* *FREE quotations*
* *FREE Fitting*

Herts Blinds & Curtains

Over 17yrs experience

We cover Haverhill and the surrounding areas

HAVERHILL FREEPHONE
0800 634 8 634
Mobile 07957 560 876

We need your help...

We need healthy men to take part in research studies.

If you are aged between 18-45 please call.

You will be paid for your time and commitment if you participate in a study.

FREEPHONE
0800 32 84 195

Addenbrooke's Centre for Clinical Investigation
www.trials-gsk.co.uk • uk_cru-cambridge@gsk.com

gsk GlaxoSmithKline

Cats group's call for help to re-home pets

BY Jo Deeks

Email: editorial@haverhillweeklynews.co.uk

SOME lonely moggies found new laps to sit on after a re-homing day staged by the local Cats Protection group.

The Haverhill and Stour Valley Branch of Cats Protection, which held the event at Haverhill Library, is also offering financial help with the cost of neutering cats for those on a limited income, to tackle the growing problem of un-neutered felines in the area.

The branch, which was formed seven years ago, re-homes unwanted cats and kittens in Haverhill, Saffron Walden and the surrounding villages. But co-ordinator Julia Sowden said it desperately needed more volunteers and helpers to continue its work.

She said: "Cats are prolific breeders and if left un-neutered, a female cat can have 18 kittens a year – that is an awful lot of cats to find homes for.

"Not only is neutering important to control the number of unwanted kittens, it also has some very significant health benefits for cats."

She added: "We currently have 23 cats in our care, but we have many, many more on our waiting list to come in. The problem is we just don't have the space for them. Most of these cats waiting to come in are strays and we desperately want to help them.

"We need more people to act as fosterers to look after these cats in their own homes. We also need volunteers to help with things like fundraising and publicity, so we'd love to hear from any cat-lovers who can spare some time."

The branch relies completely on donations from the public. Anyone interested in adopting a cat, finding out more about financial help with neutering, becoming a volunteer or making a donation, should call (01440) 730096.

■ See just three of the cats seeking new homes – Page 21.

Get moving with mobility open day

RESIDENTS will get the chance to test-drive mobility vehicles during an open day at Haverhill's Shopmobility centre.

The centre will hold its first open day from 10am to 2pm on Friday, February 29, giving people the chance to test drive the various mobility vehicles that can be borrowed to get around town.

Staff will be on hand to discuss the service.

There are three and four-wheel mobility scooters and powered and manual wheel chairs available.

Cllr Sara Mildmay-White, cabinet member for community at St Edmundsbury Borough Council, said: "Over 350 people a year find St Edmundsbury's Shopmobility useful for a wide variety of reasons, both temporary and longer term.

"The aim is to give people independence and the freedom to get around town. Anyone is welcome to the open day and there will be plenty of help on hand."

To reserve a car parking space on the day close to the Shopmobility centre, at the council offices, Lower Downs Slade, Haverhill, call Lyn Burgess on (01440) 858051.

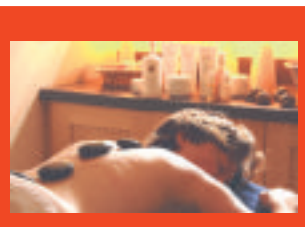

Celebrate Mother's Day at Atlantic Health and Spa

Indulge yourself and your mother with a special day together....

Try our East Coast Taster package for two and have your pampering treatments together in our luxurious spa facility. Book to come by the end of March for only £100.00 for two (a £40.00 discount off the normal price).

You will each have a one hour treatment of your choice and will be able to relax in our thermal suite complete with pool, sauna, steam and jacuzzi set in beautifully restored timber-framed barns.

Complimentary drinks on arrival and chocolates and champagne to take away will ensure that you leave feeling fantastic.

Just want a gift for one?

All single spa packages booked to come by the end of March will also receive complimentary chocolates and champagne.

These offers are subject to availability and must be booked quoting reference ASVALM.

ATLANTIC HEALTH & SPA at Houghton Hall

Cavendish, Sudbury, Suffolk CO10 8BW

01787 279009 www.atlantichealthandspa.co.uk

NEW YEARS RESOLUTION '08 must get fit !!!

We all make new year's resolutions but how many of us...

ATLANTIC HEALTH & SPA at Houghton Hall

STICK-TO-IT

Make fitness your new year's resolution in 2008 and we'll help you to stick to it.

Join Atlantic Health and Spa now and we'll give you the opportunity to save £10 per month on your membership fees. All you have to do is visit the club 10 times in the same month throughout 2008. That's not all: if you prefer, you can trade your £10 membership discount for a £20 voucher to use in our wonderful spa.

That means that by sticking to your resolution, not only do you get fit but you could save yourself £120 or get £240 of spa vouchers.

For further information call in at the club, call us on 01787 279009, or visit www.atlantichealthandspa.co.uk

We look forward to welcoming you:

- Experience our indulgent spa treatments
- Dine in our café restaurant open 9:30am – 3:30pm daily
- Day packages and gift vouchers available

Come and enjoy our swimming pool, jacuzzi, sauna, steam room and state-of-the-art gym set within stunningly converted 15th century timber barns in the beautiful Suffolk countryside.

- Day, monthly and annual club memberships available
- Treatments, spa days, the café and classes are all open to non-members

Atlantic Health & Spa, Houghton Hall, Cavendish, Sudbury, Suffolk. CO10 8BW t: 01787 279009
e: enquiries@atlantichealthandspa.co.uk w: www.atlantichealthandspa.co.uk

Five options outlined for housing plans

BY Jo Deeks

Email: editorial@haverhillweeklynews.co.uk

RESIDENTS are being asked where they think extra homes should be built over the next two decades – including a proposal to expand Haverhill into the fourth largest town in Suffolk.

Members of St Edmundsbury Borough Council's Sustainable Development Panel voted in favour of recommending five options to cabinet in a draft document called the Local Development Framework, which, if approved, will then be subject to a six-week public consultation exercise.

The booklet's options are: to concentrate development in the borough's main towns and larger villages; in the main towns and not the rural areas; in Haverhill, to expand it into the county's fourth largest town; in the towns but with more development in the rural areas; or in a freestanding new "settlement" of at least 3,000 homes, which will also provide new jobs, services and community facilities.

Cllr Terry Clements, portfolio holder for transport and planning, said: "We have to find places for around 7,500 new homes over the next 20 years, and need to start thinking very carefully about how these properties will be distributed.

"If the panel recommends the document to cabinet for approval, we will start asking for thoughts and opinions on the options, and will be keen to hear from as many people as possible.

"We're keen for people to get involved at this early stage so everyone can have a real influence over the shape the borough will take in the future."

"It's important to stress that these options are not set in stone, and the final proposal may well be an amalgamation of two or more of them.

"Once this has been decided, we can start to think about possible sites for development – although this will not happen for some time and we'll be sure to consult again when it does."

If approved by cabinet, public consultation will begin in March and last six weeks. The document will then be amended, taking into account the consultation responses.

Eventually, the Local Development Framework will be submitted to the Secretary of State and looked at by a planning inspector before a final consultation takes place. Once complete, the document will be used until 2031.

'Water' conmen strike

CASH and a coin collection were stolen from an elderly couple by bogus callers.

The distraction burglary happened at Ladygate, Haverhill between 12.30pm and 1.52pm last Wednesday. A man wearing overalls and displaying an ID badge called at the home of an elderly couple, both in their 70s, stating he was from the Water Board and was investigating a leak. He asked the householder to run the taps before leaving with another man. The householder then discovered that cash and a coin collection, worth around £280, were missing.

The first man was white, in his 30s, of medium build, 5ft 4in tall, clean shaven with dark hair and was wearing overalls. The second man is of similar appearance but of heavier build.

Contact Dc Jacqui Mumford on (01284) 774100 with any information.

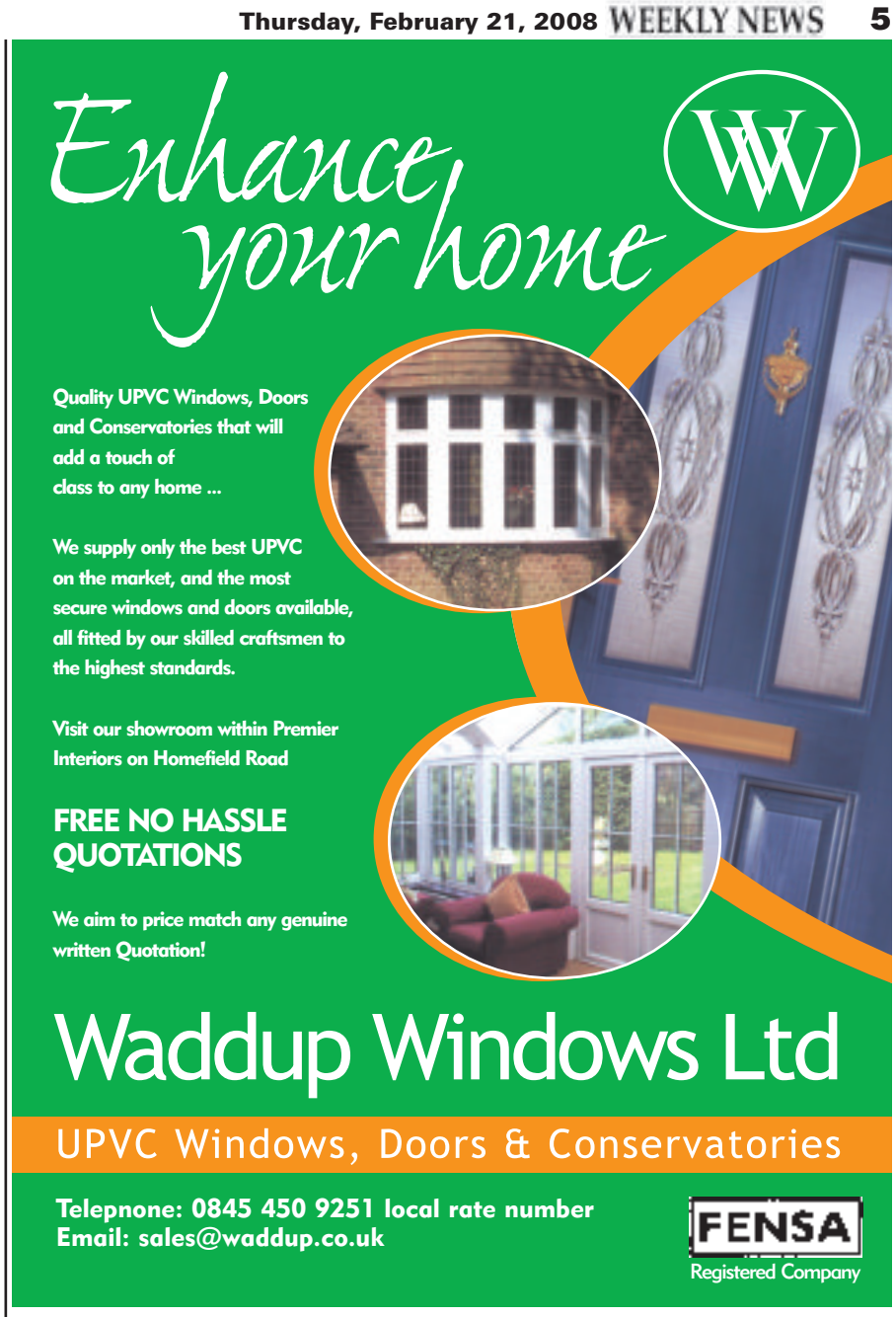

Family Announcements

Deaths

ATKINS. Arthur, husband of Bess, loving father and grandfather, peacefully on Tuesday, February 12th, 2008, aged 73 years. Funeral service at West Suffolk Crematorium, on Monday, February 25th, 2008, at 3.00pm. Family flowers only please, donations to Addenbrooke's Renal Unit Fund (9058), may be sent c/o Co-operative Funeralcare, 7 High Street, Haverhill. CB9 8AA.

In Memoriam

TUG WILSON

Passed away February 19th, 2001, aged 78 years.

Your face is with me every day. No matter what I do or say.

You're always in my heart.

Loving wife BABA.

Place your Family Announcement with your local Newspaper by telephoning 01440 703891 or call into 4 Queen Street, Haverhill

Birthdays

Happy 2nd Birthday to my great son **BAILEY**

Lots and lots of love, Mummy xxxx

Birthdays

Happy 2nd Birthday to our gorgeous grandson **BAILEY**

Love, hugs and kisses, Nanny and Grandad xxx xxx

Happy 2nd Birthday to our nephew **BAILEY**

Love, Matthew and Ella xxxx

40th JANET HARRIS

February 24th, 1968.

Happy Birthday Jan

Love from Steve, Stan, Mum, Dad, Kevin, Tracey, Alex, Sam, Megan and Sandy xxxxx

HAPPY 30th

February 24th

KERRY WILSON

(nee Bush)

'BUBSY'

Still as cute as ever.

Love and best wishes from Mum and Dad xx

Birthdays

KERRY

Happy 30th

on February 24th

Loving wife and mother

Love, Simon and Poppy xx

Contact your Local Team
Haverhill Weekly News
01440 703891

To the best sister ever

Happy 30th Birthday

KERRY WILSON

(nee Bush)

February 24th, 2008.

Love you lots and lots from Lucy and Darren xx

HAPPY BIRTHDAY

KERRY WILSON

Happy 30th Birthday

February 24th, 2008.

Lots of love, Sonia, Ryan, Sam and Joe xxx

Birthdays

Look who's 13

TYE DARBY

February 23rd

Lots of love, Nan, Blaze and Robbie xxx

JOSH SMITH

Happy 18th

xxGorgeousxx

Lots of love, Mum, Lance, George, Wayne, Nik, Sian, Stevie, Archie, Scarlett, Nik and Dan xxxxxxx

Engagements

Congratulations to

CHRISTINA and **KEVIN**

on your engagement February 14th, 2008.

All our love, Mum, Dad and Zoe xx

Funeral Directors

H J Paintin Ltd

Independent Family Funeral Directors Established Over 100 Years

Private Chapels of Rest
Memorials Supplied and Set
Golden Charter Pre-Payment Plans
Personal Attention Assured At All Times
24 Hour Caring Personal Service

01223 891226 43 High Street, Linton Cambridge

01440 703218 60 Withersfield Road Haverhill, Suffolk

www.hjpaintin.co.uk

GOLDEN CHARTER

Martin & Sons
Funeral Directors, Established 1881
Stoke Road, Clare
Tel: 01787 277418
24 Hour family service
Chapel of rest
Memorials supplied & erected

Richard Stebbings Funeral Service Ltd

- Independent family business
- Personal 24 hour service
- Private Chapel of Rest
- Pre-payment funeral plans
- Monumental masonry
- Floral tributes

Funeral Director: Richard Stebbings Dip FD, LMBIFD
Member of the Independent Funeral Abitration Scheme

Kendal House, Cambridge Road, Impington, Cambridge

NATIONAL

01223 232309

Contact your Local Team
Haverhill Weekly News
01440 703891

Cherish the Memories

with Cambridge Newspapers Family Notice online Guest Book service.

All Death Notices, Acknowledgments and In Memoriams are available to view on our website. A Guest Book service where you will be able to leave your own message of sympathy will be available shortly.

SIMPLY VISIT
www.cambridge-news.co.uk
and click on announcements

Cambridge Newspapers

■ SPECIAL EVENT . . . above, carers and elderly day centre users at the open day. Below, Pat Yapp and Doreen Rogers share a laugh. Pictures: David Johnson 468116/4.

Day centres open doors to mark 60 years of care

A DAY centre which offers many frail, elderly people a chance of a bit of company and a hot meal has opened its doors to visitors.

As part of Age Concern's 60th anniversary celebrations, the group has been running activities to mark Day Care Awareness Month.

Carers and elderly people were offered a chance to go along and visit their local Age Concern day centre, including the Greenfields Day Centre, in Camps Road, Haverhill.

Age Concern Suffolk has set up many support services for older people in Suffolk, one of which is day care, an essential service for those who are frail and vulnerable and often isolated within the community.

Maureen Hammond, Age Concern's Suffolk county day care services manager, said: "We are conscious that many older people value day care as a lifeline, particularly those who feel isolated. Day care is invaluable, especially as people become older and frailer.

"Age Concern Suffolk knows of many older people within our community who really benefit from a day out at one of our day care centres. They are a wonderful place to meet new friends, take part in some activities and enjoy entertainment.

"We have been running our centres for many years and thousands of older people have attended and benefited over this time.

"We help older people to remain independent and in their own homes for longer, thus decreasing the need for long term care in care homes and hospitals."

For details on the centres, contact Sherry Harrow, day services administrator at Age Concern Suffolk, on (01473) 353525 or email *sherry.harrow@ageconcernsuffolk.org.uk*

Tax rise critics face Tory blast

BY Jo Deeks

Email: editorial@haverhillweeklynews.co.uk

MEMBERS of the Conservative administration on Haverhill Town Council have defended the planned rise in their share of Council Tax bills.

They say the increase will only amount to a weekly 16p rise for Band D households.

The town council's Labour group opposed the rise and lost a bid for a smaller increase.

Cllr Elaine McManus, leader of the Conservative group, said the reduction in parish grants from St Edmundsbury Borough Council had been known about since 2004. She added that a gradual, small reduction in grant funding for Haverhill Arts Centre had been known about since 2006.

Cllr McManus said: "More than half the precept is still covered by St Edmundsbury's grant of over £250,000 next financial year, not to mention the millions poured into Haverhill to regenerate the town via a refurbished leisure centre and new cinema multi - complex and all that this will bring to the town.

"As Conservative town and borough councillors, we will not allow a few embittered Labour town councillors to denigrate our work on either of these bodies."

Pipe's Electrical, Your Local Appliance Centre

Hotpoint & INDESIT

HVL211 (First Edition) Washing Machine

- 5.5kg load capacity
- Quick wash
- Easy iron
- Extra rinse
- Super wash
- 'A' Wash, 'A' Energy and 'B' Spin Performance

£239.99

SAME DAY/ NEXT DAY DELIVERY

WT540P 7kg W/M - Aquarius Washing Machine

- 7kg load size
- Woolmark gold care - hand wash wool
- Programme progress display
- Super wash
- 'A' wash at 40°C
- Fast washes
- Cool wash at 30°C

1400rpm Spin Speed

- Mini load
- Extra rinse
- Reduce Creases
- 'A' wash, 'A' energy and 'B' spin performance

£269.99

FREE DELIVERY / INSTALLATION TO EXISTING PLUMBING

RFA52 - Iced Diamond Fridge Freezer

- 55cm wide
- 3 safety glass shelves
- 2 half width salad bins
- Full width bottle balcony

Fridge 155, Freezer 105 Litres Capacity

- 4 freezer drawers
- Ice care - in drawer ice trays
- Super freeze
- 'A' energy rating

£269.99

T323VW - Compact Tumble Dryer

- 3kg vented
- Anti tangle 2-way tumble
- High / low heat settings
- Front venting
- Up to 120 minutes drying
- Vent kit supplied

£139.99

WIDER RANGE ON DISPLAY

TVR2 Vented Tumble Dryer

- 5kg vented
- C energy rating
- Anti tangle 2-way tumble
- 2 heat settings: high & low
- Rear venting
- Cool tumble at the end of the cycle
- Vent kit supplied

£159.99

WE DELIVER WE INSTALL WE CARE

C376E - Ceramic Double/Oven

Includes Free Installation

- Ceramic hob
- Easy clean hob
- Conventional Top Oven
- Twin grill in top oven
- Main fan oven
- Electronic programmable timer for main oven
- See-through air cooled double glazed doors
- Removable inner door glass
- Height adjustable feet to 930mm
- Dimensions: H 900 x W 595 x D 610 (mm)

£399.99

Was £449.99 Save £50.00 Now £399.99

TLA1W - Larder Fridge

- Fridge gross capacity: 130 litres/4.6 ce ft
- Reversible door
- Full width salad bin
- Wire shelves
- Egg tray
- Efficiency glass
- Energy consumption: 0.41 kWh/24hrs

£139.99

WIB111 - 5.5kg Washing Machine

- Spin speed: 1100 rpm
- Number of programmes: 15
- Max wash capacity: 5.5kg
- Automatic water level control
- Soak & rain wash action
- Detergent recycling system
- Safety delay to door lock
- Load balancing system
- 0°C - 90°C adjustable thermostat
- Wool wash
- Daily wash
- Rapid wash
- Rinse & hold
- Washing performance class: A
- Energy efficiency class: A
- Spin efficiency class: C
- Water consumption: 53 litres

£199.99

Was £219.99 Save £20.00 Now £199.99

FDW60P 12PL Dishwasher White only

- 12 place settings
- 6 programmes, 5 temp
- Top basket half load
- Up to 12 hours time delay
- 30 minute fast wash
- Eco wash 45°
- Pre wash

£249.99

Was £269.99 Save £20.00 Now £249.99

NEW OPENING TIMES

Monday	9.00 - 5.00pm
Tuesday	9.00 - 5.00pm
Wednesday	9.00 - 5.00pm
Thursday	9.00 - 5.00pm
Friday	9.00 - 5.00pm
Saturday	9.00 - 5.00pm

M. J. PIPE LTD

YOUR LOCAL EURONICS CENTRE

Haverhill's Largest Independent Electrical and Gas Appliance Centre

19 Queen Street, Haverhill • Telephone: 01440 702062

Lakes brought to life

A HICCUP with modern technology meant Kerry Vaughn of Suffolk Wildlife Trust was unable to show her slides to Haverhill Women's Institute, but her enthusiasm and a very interesting talk made up for it.
Kerry, a reserve assistant at Lackford Lakes, bought its 121 hectares of wetland, woodland, scrub and sandy heath to life during her talk.
The site, which is home to many plants, birds, dragonflies and mammals including otters is a Site of Special Scientific Interest, where many creatures can be viewed from the first floor gallery by those unable to walk far.

Historic milestones

A FAMILY history group celebrating its 25th anniversary is looking for people who also have a milestone event this year.
As part of its celebrations the Haverhill Family History Group is looking for a research project linked to the local community.
The group would like to hear from anyone who is also celebrating a milestone event, not necessarily a 25th anniversary.
It may be someone who has started to research their family tree or who has not yet begun, but is keen to find out about their ancestors. Anyone interested should contact Alan on (01440) 704157 as soon as possible.

Educational lecture

NICK Sign from Ipswich College will give the third part of his lecture series on education in Suffolk at the next meeting of the Haverhill and District Local History Group on Wednesday, February 27.
The talk *Education in East Suffolk 1900 to 1939* will take place at Haverhill Arts Centre in the High Street at 7.30pm, with members free and non-members £2.

Dodgeball taster session is a hit

A NEW Dodgeball Club looks set to be formed at Haverhill following a successful taster session at the weekend.
Local enthusiasts Anthony Jefferson and Paul Clark organised the taster session at Haverhill Leisure Centre to try to attract enough interest to form a club.
Expert advice was on hand from a Northampton trainer who is currently coaching teams for a celebrity dodgeball match to be staged on Ant and Dec's television show.
Mr Jefferson said after the event's success they would now go ahead and form a club.
He said: "It went really well, we had a good turnout of 16 people. We were really encouraged by the response and we have everyone's names, so we will be setting up a club for the town."
Anyone interested in joining up who was not able to attend on Saturday can call Mr Jefferson on 07796698720 or email *anthonyjefferson382@hotmail.com*

■ AIMING TO WIN . . . Anthony Powell, above, Richard Daniels, right, and Chris Dawkins, far right, were just a few of the people to try their hand at dodgeball at the Haverhill Leisure Centre.

Pictures: Richard Marsham 467917/48/16.

Would-be smuggler's prison ban

A WOMAN who tried to smuggle heroin into a Suffolk jail has been banned from every prison in England.

Angelina Malinina, 21, was caught as she visited an inmate in Highpoint Prison, Stradishall, Ipswich Crown Court was told.

Prison officials became suspicious when Malinina attracted the attention of a sniffer dog used as part of anti-drug measures.

Prosecutor Peter Gair said she was kept under observation during the 90 minutes she spent talking to a male prisoner.

Nothing was seen to be passed over or attempted to be handed over between the two during the visit, but when Malinina went to leave the prison she was detained by staff and taken aside to be searched.

That revealed seven wraps of heroin which had been concealed inside her sleeve, the court was told.

Mr Gair said tests later showed the drug to be worth £1,000.

Malinina, of Earls Court Square, London, pleaded guilty to a charge of possessing a Class A drug with intent to supply.

Roderick Price, mitigating, said his client deeply regretted what she had done and realised that it had been wrong.

Judge John Devaux handed Malinina a three-month prison sentence, suspended for 12 months, and she was made subject of an order banning her from entering any prison in England.

WEEKLY NEWS Reader Travel Offers brought to you by your local newspaper

Baltic Summer
Fred Olsen cruise on board Black Watch
28th May 2008 - 14 nights
Cruise from Dover, transit Kiel Canal, Tallinn, St Petersburg, Helsinki, Visby, Helsingborg, Aarhus and Oslo.
~ FREE taxi direct from your door to join our coach
~ FREE coach to and from the port
~ Exclusive cocktail party on board your cruise
~ Escorted throughout by experienced Premier host
Price from £1,958

Mediterranean Marvels
P&O cruise on board Aurora
29th September 2008 - 16 nights
Cruise from Southampton, Calling at Malaga, Dubrovnik, Venice, Split, Corfu, Malta and Palma, Return to Southampton
~ FREE taxi direct from your door to join our coach
~ FREE coach to and from the port
~ Excellent savings off brochure fares
~ Exclusive cocktail party on board your cruise
~ Escorted throughout by experienced Premier host
Price from £1,609

Caribbean Jewels
Fred Olsen cruise on board Boudicca
26th March 2009 - 15 nights
Fly from Norwich. Cruise from Barbados to Trinidad, Grenada, Curacao, Aruba, Tortola, St Barthelemy, Antigua, St Kitts, Dominica, St Lucia
~ FREE taxi direct from your door to join our coach
~ FREE coach to and from the airport
~ Exclusive cocktail party on board your cruise
~ Escorted throughout by experienced Premier host
Price from £1,542

Prices are per person, based on 2 adults sharing. Subject to availabilty. Terms & conditions apply.

Premier Travel Agency

To make a booking or for more information please telephone 01223 500007 or call into your local branch of Premier Travel.
Please quote Ref: 'CEN'
ABTA

WEEKLY NEWS
Reader Travel Offers brought to you by your local newspaper

Murder on the Severn Valley Steam Railway
Enjoy a "whodunit" murder mystery three-course meal on board the vintage Severn Valley Railway.
Includes ● Coach travel throughout ● Murder Mystery, three course dinner and return trip from Kidderminster to Bridgnorth on the Severn Valley Steam Railway ● One night's bed and English breakfast accommodation at a three-star hotel in the Midlands area ● A visit to Worcester ● A Tour Manager
From £129.00
Departs 26 September 2008

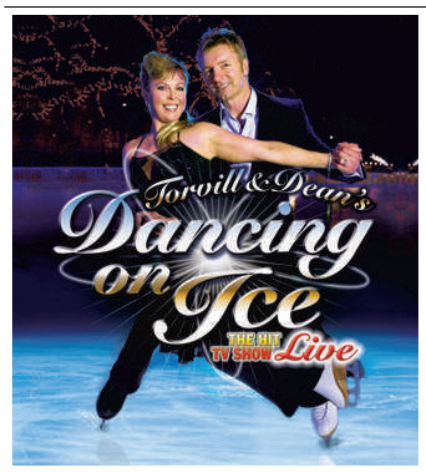

Torvill & Dean's Dancing on Ice Live 2008
A great chance to see the live version of the hit TV show!
Includes ● Return coach travel & venue transfers ● 1 night's B&B at a good quality hotel in the North West ● Ticket to see Torvill & Dean's Dancing on Ice live at the Liverpool Echo Arena ● Visit to the McArthur Glen Designer Outlet in Cheshire on day 2
From £149.00
Departs 3 May 2008

FOR BROCHURES & CREDIT CARD BOOKINGS CALL:
0845 226 4488
quoting Advert Code CEN (calls charged at local rate)
For a brochure complete the coupon & send to: Newmarket Promotions Ltd, Freepost KT2720, Worcester Park, KT4 8BR (No stamp required)
☐ Murder on the Severn Valley (Code: CEN MSD)

OR YOU CAN BOOK ONLINE AT:
www.newmarket.travel/cen
Name .....
Address .....
..... Post Code .....
Tel .....
☐ Dancing on Ice (Code: CEN TOE)
ABTA

Organised by Newmarket Air Holidays Ltd. ABTA V7812, ATOL Protected 2325, a company independent of Cambridge Newspapers Ltd.

Shopping lovers walk down the aisle

LOVE was on the shopping lists of customers at a local supermarket where romantic messages were broadcast over the Tannoy system.

Shoppers could also pass through a "till of love".

The special Valentine's Day event was at Sainsbury's store in Haycock's Road, Haverhill, where staff decided to join Cupid for a day by foregoing a tunnel of love, instead, opting for a till of love made of hearts and roses to bring out the romantic side of all who passed through it.

Customers and staff could also have dedications to their loved ones read out over the store's Tannoy, all for a £1 donation which went to Sports Relief. Each donation was entered in to a free draw for a bottle of champagne and a bouquet of red roses.

Julie Collis, from Sainsbury's, said: "We had a lovely day, the customers all really liked it. We did not get any proposals, but we had lots of messages, some sloppy ones and some funny.

"One man sent a message to his wife and two sons who were up here shopping."

■ SO HAPPY TOGETHER . . . Raymond Brignell and wife Rosina take a trip through the "till of love" as part of Valentine's Day celebrations at Sainsbury's in Haverhill last week.

Picture: Warren Gunn 467449.

CASH FOR YOUR PROPERTY

Want to sell your property quickly

We Can buy your property for cash NOW

Exchange and completion normally within 2-4 weeks

- Seen another property you want to buy quickly?
- Is your house in danger of being repossessed?
- We can buy it and rent it back to you if required
- Can't sell as your property needs refurbishment?
- We can usually view and make an offer within 24 hours

Call Karen or Rick for a confidential chat on..
0800 4588015
Or text "help me" to 07810 860011
We will call you straight back

Council comes out best in the country

BY Jo Deeks

Email: editorial@haverhillweeklynews.co.uk

ST EDMUNDSBURY Council has been voted the best in the country with an "excellent" rating from a team of Audit Commission inspectors.

Development of the Haverhill masterplan and its new cinema and a "passion" for work were some of the elements which helped the council end up top of the poll, with a score of 58 out of a possible 60, the highest for all district and borough councils in the country.

Cllr John Griffiths, leader of St Edmundsbury Borough Council, said: "I never doubted that we have become an excellent council, but to come out as the best in the country is wonderful news for the Council Tax payers and residents we serve. They can have confidence that their local council is doing a great job on their behalf.

"The inspectors say that St Edmundsbury's management and political leadership is very effective and I can assure residents that we will not be resting on our laurels. "

The council's chief executive, Deborah Cadman, who was awarded the OBE for services to local government last year, said: "I am so proud of everyone here and all those partners and organisations we work with, because we would not have achieved this result without a tremendous amount of hard work from them all.

"The Audit Commission report mentions the passion shown by staff and councillors and that's an incredibly unusual word for inspectors to use when talking about local government.

"To be the best in the country is simply an amazing feeling."

The inspectors highlighted just one area for improvement, saying the council must "develop a more systematic approach to equality and diversity" by making the best use of available data to better understand local communities and reach specific groups.

A full copy of the report is available on the council's website at *www.stedmundsbury.gov.uk*

STEVENS SOLICITORS

Specialist Family Lawyers

At Stevens we provide advice on a full range of family problems:

- Divorce
- Deeds of Separation
- Pre-nuptial Agreements
- Civil Partnerships
- Financial Settlements
- Contact and Residence Problems
- Adoption
- Children taken into Care

Our team of specialist family lawyers will help you to resolve these issues in a respectful, dignified and cost effective way. We offer Collaborative Law as well as the more traditional approach. Reduced Fees may be available subject to financial status. Free 20 minute initial interview for all family clients.

25 High Street, Haverhill, Suffolk CB9 8AD
Tel: 01440 762511
Website: www.stevens-law.co.uk

Gate damaged in raid bid

A GATE was damaged and a ladder found in the garden of a home at Haverhill.

Damage was caused to the rear gate at the house in Rye Court, Haverhill, between 7.35pm and 7.40pm on Saturday. A ladder not belonging to the homeowner was found in the garden.

Anyone with information should call Pc Andy Green at Haverhill Police on (01284) 774100, or Crimestoppers, anonymously, on 0800 555 111.

Despair of parents as daughter shuns school

A MOTHER threatened with jail for failing to ensure her daughter attended school had contemplated suicide, a court heard.

The woman and her partner appeared at Sudbury Magistrates' Court after admitting, at an earlier hearing, that they failed to ensure the 16-year-old girl attended school in Haverhill. The court ordered that the girl should not be identified.

The pair also admitted being in breach of an 18-month conditional discharge imposed for an earlier conviction of failing to ensure she went to school.

Magistrates agreed to the recommendation of the presentence report and sentenced them to six months' probation with a community element.

Margaret Smith, a senior education worker, told the court the girl attended 102 sessions out of a possible 180 between April and November last year.

Her parents' previous conviction was in May 2006. Between November 5 last year and January 11 this year, the girl, who finishes compulsory education in June, had attended 26 sessions out of 68.

James Yardey, for the couple, said they were loving parents who were very despairing that they had got themselves into such a position.

Magistrates heard the mother had had suicidal thoughts.

Corks fly to mark special event

CHAMPAGNE corks have been popping to celebrate a local company's 35th birthday.

One lucky customer also joined in, winning a case of bubbly.

A competition run by STP Stationery in Haverhill to mark the milestone was won by Michaela Doggett, of Global International.

Neil Wilder, STP's sales director, presented the champagne to Michaela at their offices.

■ RAISE YOUR GLASSES! . . . Michaela Doggett collects her prize.

CP.

Thurlow Village Garage

Now taking bookings for Motorcycle Testing

Phone now for an appointment

01440 783248

7 days a week

More help for town's older folk

OLDER people can get help and advice at a new facility in Haverhill.

Age Concern Suffolk will be launching a help desk at the Haverhill Day Centre in Camps Road on Monday, March 10 from 10am to noon.

Helen Taylor, Age Concern Suffolk's information manager, said: "The launch of this help desk offers local older people the opportunity to come and talk to our friendly customer service staff in Haverhill about any issue that is of concern to them.

"We have a huge amount of information at our fingertips and can offer a range of services to assist local older people to stay independent.

"There is no need to make an appointment, the help desk is available to all local older people any time between 10am and noon on the dates it is open.

"Private interview facilities are available at the day centre and I really hope that local people will come and see us to ask questions and share problems."

The help desk will be run on a quarterly basis and will be open on the second Monday of the month, with dates set for Mondays March 19, June 9, September 8 and December 8.

The help desk facility has been supported by the Haverhill Town Council.

For more information about the help desk or Age Concern Suffolk's local services in the Haverhill area, phone the Bury St Edmunds office on (01284) 757750.

Timber taken

PACKS of 18ft timber were stolen from an industrial unit at Haverhill overnight.

Thieves broke into an industrial unit at Helions Bumpstead Road, Haverhill, between 9pm on Monday, February 11 and 7am the following day by smashing a window. They stole the packs, which would have required a large vehicle to take away.

Anyone with information about the incident can call Pc Cheryl Claydon at Haverhill Police on (01284) 774100 or Crimestoppers on 0800 555 111.

Plans to keep cabin

A PLANNING application to retain a portable cabin known as the Sunshine Building for Thurlow Bradley and District Pre-School has been submitted to St Edmundsbury Borough Council.

The cabin is located at Thurlow Primary School in Little Thurlow.

Bowes & Bowes

Over 30 years experience of planning & fitting carpets

Carpets & Vinyl

Free! Fitting

Free! Rubber U/lay

Free! Estimating

Ask for details

Huge choice of samples To choose from in the comfort of your own home

Blinds: Roller : Vertical : Venetian : Roman.

Free measuring service. Fitting service available.

Beds & Mattresses Supplied. Free Delivery.

Ask for details.

Tel: 07773 056547

And we will bring the samples to you

apt PLASTICS LTD

SUPPLIERS AND INSTALLERS

TRADE COUNTER OPEN TO THE PUBLIC

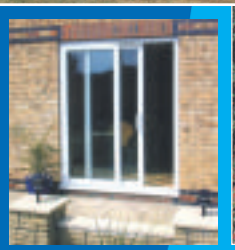

- PVC-U Windows/Doors
- Conservatories
- Porches
- Carports
- Fascias and Guttering
- Underground drainage
- Supply or supply and fit!

Apt for the complete installation service carried out by our own experienced teams

Showroom open: Mon-Fri 7.30-4.30pm Sat 8am-12pm

(01638 668400)

Unit 3 Goodwin Business Park • Newmarket • Suffolk

GLASSWELLS WINTER SALE

OVER 500 BEDS & MATTRESSES FROM STOCK at up to 50% OFF

Kensington Ortho

5' Posturepedic sprung edge divan set. With 4 FREE DRAWERS.

MRP £1,073.00

SALE £589.99

SAVE £483

Cameo

4ft 6in sprung edge drawer divan.

MRP £799.00

SALE £398.99

HALF PRICE

Panama

King size 4 drawer divan set.

MRP £739.00

SALE £489.99

SAVE £249

Glasswells

First for fashionable furnishings!

HAVERHILL 55 High Street

Tel: 01440 702679

Opening Hours: Monday - Saturday 9.00am - 5.30pm

www.glasswells.co.uk

Offers for a limited period only. Subject to availability. Headboards extra on divans. MRP = Manufacturers recommended price.

drive

the sale of your vehicle

Advertise in our new Friday supplement

Tel 01223 434343

FI2B2

Local pilot scheme to test out Sarah's Law

NEW powers to protect children against paedophiles will be handed to parents in Cambridgeshire.

A pilot scheme will be launched which will allow parents to check if people with access to their children have committed child sex crimes.

■ SARAH PAYNE . . . her murder gave rise to Sarah's Law campaign.

BY John Downing and Rachel Extance
Email: editorial@haverhillweeklynews.co.uk

Cambridgeshire Police and child protection services in the county welcomed this week's announcement by Home Secretary Jacqui Smith.

The force was recently praised by Home Office inspectors for its child protection results.

Under the scheme, single mothers will be able to ask police whether a named individual has child sex convictions.

If the trials in Cambridgeshire, Hampshire, Warwickshire and Cleveland are successful, the scheme could be rolled out across England and Wales.

It is a victory for the campaign for Sarah's Law which was launched after the murder of eight-year-old Sarah Payne in 2000 by Roy Whiting.

Campaigner Sara Payne – Sarah's mother – welcomed the scheme but still wants parents to be allowed to see details of any convicted paedophiles living in their area.

Neighbours and family who regularly look after children could also be checked under the proposals.

Police and probation services will decide what information to release but if children are thought to be at risk it is understood their guardians will be told.

Home Secretary Jacqui Smith insisted it would not be a free-for-all with information given out to anyone who asks.

She told the *News of the World*: "There are few crimes more evil and shocking than sex offences against children. Nine out of 10 cases of child sexual abuse are committed by someone known to the child.

"So I'm determined to do more to protect children from predatory paedophiles."

Sara Payne has vowed to fight on to "name and shame" perverts.

She told the *BBC*: "Roy Whiting was previously convicted and I truly believe that if a man like Roy Whiting lives in your community, then you should know that he is there.

"The police and probation service, with all the best will in the world, can't watch every sex offender that there is on the register and watch what relationships they are building, what new areas they are moving into. So this is a way of parents taking some of that back."

Det Sup John Raine, head of the Cambridgeshire force's public protection department, said: "We are happy that the Home Secretary has made the decision to include Cambridgeshire as one the four forces in the pilot project.

"Our public protection department has recently received a good report from the Home Office inspector for the work we do, with effective links to children's social care, and the local safeguarding children's board, we are in a strong position to see if this proposal will actually work to further protect children from harm."

Councillor Jill Tuck, cabinet member for Cambridgeshire County Council's children and young people's services, wants checks to be more widespread.

She said: "Anyone who is held in regard who has contact with children in their work should be subject to checks."

She believes the law would not lead to angry parents going out on "lynching parties".

But Jim Paice, MP for South Cambridgeshire, said: "I think it is important that the Government properly evaluates the results of the pilots before it rushes to judgement and extends the scheme nationwide."

Shadow Health Secretary and South Cambridgeshire MP Andrew Lansley warned that the law could give parents a false sense of security.

"They might think that because there was no criminal record, their children were safe with them."

Cambridge MP and Liberal Democrat legal spokesman David Howarth said reports in the media that this was Sarah's Law were misleading because technical details in the planned legislation had to be resolved.

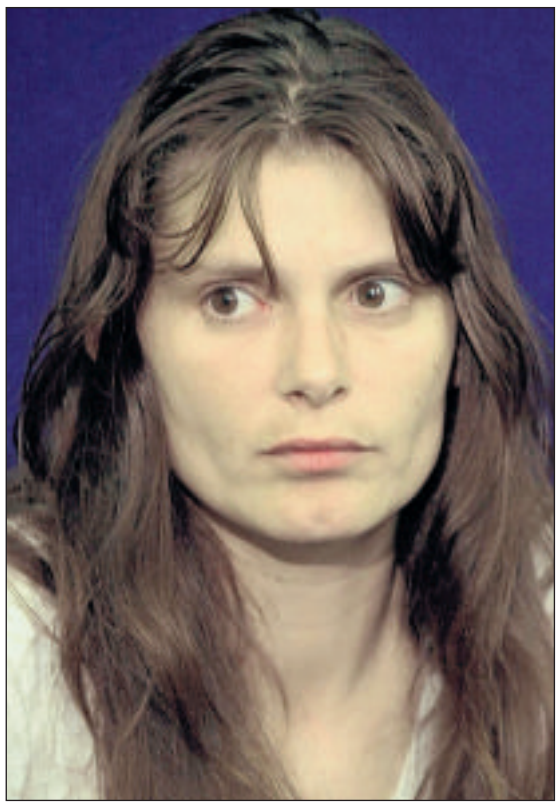

■ CAMPAIGNING MUM . . . Sara Payne welcomes the scheme.

Trial Offer
10 WEEKS FOR ONLY £10*
Get a copy of the Cambridge Evening News delivered to your door 6 nights a week for only £1 per week!
(a12p delivery charge applies) *Offer applies to new customers only.
To find out more about home delivery, either call our team on Freephone
0800 389 5351
or complete this coupon and return to the address below:
CAMBRIDGE EVENING NEWS TRIAL OFFER
Name:
Address:
Postcode:
Daytime tel:
Date you would like your delivery to start (Mondays only):
Signature:
Offer may not be available in all areas

Direct Delivery • Cambridge Evening News
Winship Road • Milton • Cambridge • CB24 6PP
Newsdirect
The Home Delivery Service from the Cambridge Evening News

The Australian Arms

A warm welcome and enjoy the entertainment

Home Cooked Sunday Roasts
Adult £7.50
Child £4.00
12-3pm
Booking Advisable

Saturday 23rd February
8.30 til late
Live Music
"Resolution"

Saturday 1st March
8 til late
Disco & Karaoke
With Disco Dave from Startime Enterainments

Sunday 2nd March
Mothers Day Lunch
2 Courses £10
Booking Essential

Contact Rodger or Sarah for further details
Hamlet Road • Haverhill • Tel: 01440 702544
www.myspace.com/australian_arms

PARENTS CHOICE 2008

KipMcGrath EDUCATION CENTRES

SAMUEL WARD ARTS & TECHNOLOGY COLLEGE

WSC WEST SUFFOLK COLLEGE

ABBEYCROFT LEISURE

Your complete guide to parenting, including schools, colleges, extra help with education and much more...

'The best way to predict the future... ...is to create it!'

Samuel Ward Arts and Technology College is rapidly becoming one of the most successful schools in the East. Latest Government data on its Key Stage 3 and 4 examination outcomes place it in the top 7% of all schools nationally in all subjects including Maths and English and in the top 10% for all subjects.

The Department of Education have classified it as 'a high performing specialist school' and have awarded it a unique hat-trick of specialist College awards: Technology College, Arts College and most recently Vocational College status. These awards have helped the pupils achieve very high levels of success in the core subjects of English, maths and science whist at the same time developing a broad and exciting curriculum. The award of Training School has enabled the school to take a leading role in Suffolk, Cambridge and Essex in promoting high quality teaching and learning and leading Edge status has helped the school support other schools on a range of exciting new learning developments.

Samuel Ward has been at the forefront of a number of key local educational initiatives, has gained a national reputation as an 'expert school' and has extensive links with schools throughout Europe and America. It is this internationalist ethos combined with a sharp focus on quality that has created a culture of excellence, attracting pupils from an increasingly wide area. The pupils are immersed in a unique learning experience providing them with the aspirations, confidence and independence to effective learners and citizens in a global world.

SAMUEL WARD
ARTS & TECHNOLOGY COLLEGE

Chalkstone Way, Haverhill, Suffolk CB9 0LD
Telephone: 01440 761511 • Facsimile: 01440 761899
swtc@samuelward.suffolk.sch.uk • www.samuelward.co.uk

We can offer, hire of sports facilities to include an all weather games pitch – football, tennis etc
- Sunday Art Club – more details from the school office
- We are in the top 7% of schools nationally for added value
- Excellent Ofsted
- Liaison with primaries and middles on transition

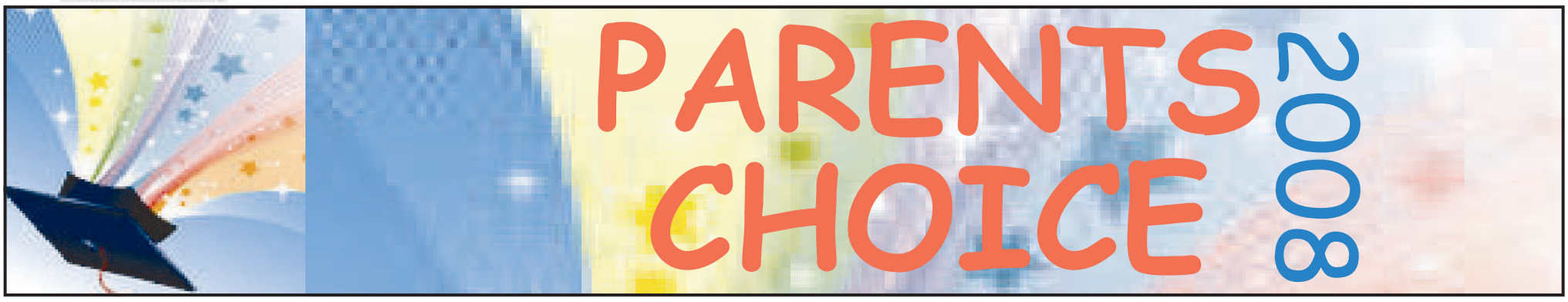

Added educational value

Samuel Ward achieves ace results

ADVERTISING FEATURE

GCSE and SAT results over the last three years have placed Samuel Ward in the top 20 per cent of schools nationally for its high added value, and post-16 results are also well above average, with students gaining entry to many universities throughout the UK.

These results, along with accolades for its training school – plus three specialist college status awards for technology, arts and vocational subjects – make it one of the most successful schools in the eastern region.

The success is down to the learning process that pupils experience when they join the school – a process that puts the emphasis on the individual pupil and their particular needs in order to achieve the highest possible outcomes. Whether they are destined to join Cambridge University or have basic literacy and numeracy needs, the school "values the success of each individual, their honesty and integrity, and fosters resilience and independence".

Pupils arrive from a wide area both within and from outside Suffolk, and the school has developed a wide range of diagnostic tools to ensure that they understand the precise needs of each pupil. These needs are the basis for an individual learning plan, which identifies academic, social and learning styles and becomes a route map for their journey through school.

Pupils are placed with friends in tutor groups of about 12 and their learning plan is formally reviewed every half term with their mentor and parents. This three-way partnership is crucial to the success of each pupil.

Pupils are set for most subjects they study but the curriculum goes way beyond the national curriculum by offering a far broader range of subjects. Triple science, early examination entry and summer and weekend schools meet the needs of the most academic. Pupils with a more practical approach are offered a wide range of subjects through a partnership with West Suffolk College. Pupils with more varied skills are encouraged to excel in the areas that they show real potential. In this way, the ethos is positive and grounded on success.

Samuel Ward believes that activities outside the classroom enrich a child's education, support social integration and encourage resilience. The school offers a wide range of competitive sporting activities, trips and extra curricular opportunities and all pupils are encouraged to experience life outside their locality. Cutting-edge technology enables pupils to connect with their work 24 hours a day, seven days a week so that independence and communication skills are developed.

Pupils at Samuel Ward can look forward to the future with confidence, a confidence built on firm values, a confidence that comes from preparing for the future now. As the school says "the best way to predict the future … is to create it".

■ THRILLING . . . drama students perform classic Michael Jackson.

■ CREATING THE FUTURE . . . the school orchestra at Samuel Ward.

■ DELIGHTED . . . Charlotte Bunting has gained a place at Oxford University.

A Warm Welcome to all at
Kidz Bizz Unlimited

- Childrens parties ages 1-10 years.
  Ball pond, bouncy castle, air hockey & party games
  Soft play area & toys & food in boxes
  Disco style parties 7-10 years.
  Sumo suits & soft football & buffet
- Themed parties e.g. princesses, pirates, Bratz or pyjama party
  Themed cake & decorations
- Drop in and play
  Weekdays only 10-12am or 1-3pm
  Included in price tea, coffee or juice
- Junior Disco Wednesdays
  Up to 5 / 6 yr olds. 4pm-5.30pm
  Up to school year 7. 6pm-7.30pm
- Bouncy castle for hire & unusual inflatables

Kidz Bizz Unlimited
56, High Street, Haverhill, Suffolk
Tel: 01440 707194

COLETTE'S ENTERTAINMENT SCHOOL
Established Dance School

LOCAL ESTABLISHED DANCE SCHOOL OFFERING LESSONS IN:

* JAZZ
* HIP HOP & STREET
* MUSICAL THEATRE

ALSO NEW FOR 2008 BALLET LESSONS

ALL AGES WELCOME FROM 2 YEARS UP TO ADULT

COLETTE ALSO RUNS A SUMMER SCHOOL EACH YEAR WITH GUEST TEACHERS HELPING, PLACES ARE LIMITED SO IF YOU ARE INTERESTED PLEASE CALL.

We are in our 5th year! Come and join our popular dance school!

Call Colette for information and lesson times if you want to dance for fun or if you want to make a career in performing arts, then the school can help you!

01440 761272

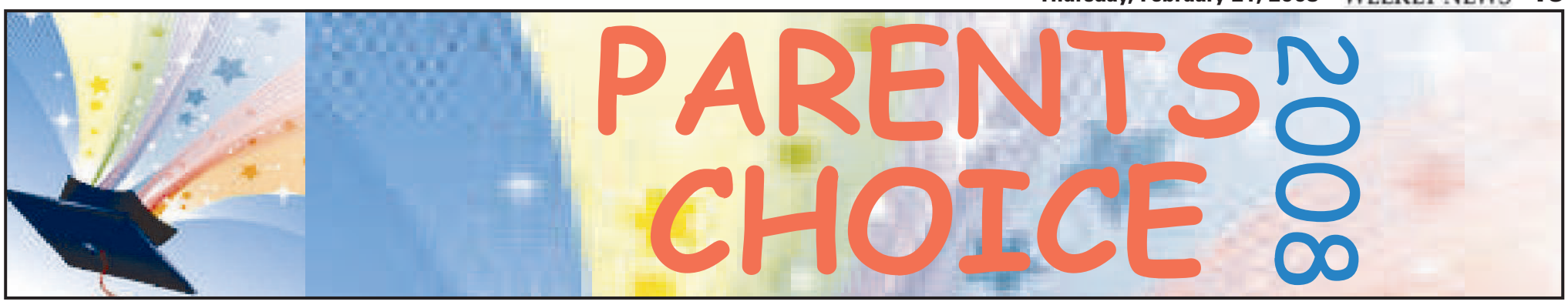

Improve and learn at West Suffolk College

ADVERTISING FEATURE

WEST Suffolk College in Haverhill has a wide-ranging choice of courses that stretches from City & Guilds E-quals qualifications to ASDAN Towards Independence programmes for adults with learning difficulties.

Many of these educational opportunities are aimed at parents – who know that their children will benefit if they improve their own skills, or allow themselves a bit of 'me' time in art classes or Yoga sessions to help relieve the stresses and strains of everyday life!

The College has two centres in Haverhill. The main base is at Castle Manor Community College, and the IT Training Centre is in Queen Street. Classes are also held at other venues in the area.

College staff in Haverhill have recently set up family language learning sessions at Castle Hill Middle School to help parents whose first language is not English.

Children at the school are automatically given English language teaching, but this project means that the whole family can be included.

"Castle Hill has made everyone really welcome," said Barbara Adshead, Haverhill Centre head. "The sessions are a great idea to help get everyone involved. All nationalities can join in and we welcome everyone, from baby brothers and sisters up to grandparents."

The college also offers ESOL (English for Speakers of Other Languages) classes for anyone who wants to improve their English language skills.

Improving your skills in IT, number or word skills can help improve your job prospects.

West Suffolk College in Haverhill also provides free everyday English and maths classes, with a free crèche provided every Friday morning at Cartwheels children's centre. Skills for life maths classes are also held on a Tuesday, with a choice of morning or afternoon sessions.

Anyone interested in finding out more about courses offered by West Suffolk College in Haverhill should call (01440) 712177 or email *info@wsc.ac.uk*

■ **LEARNING FOR THE WHOLE FAMILY** . . . an English language lesson at Castle Hill Middle School.

Adult Education

WEST SUFFOLK COLLEGE

Learn something new at West Suffolk College

Haverhill Learning Centre
Eastern Avenue Haverhill Suffolk CB9 9JE
01440 712177
haverhill@wsc.ac.uk www.westsuffolk.ac.uk

West Suffolk College Open Events
at West Suffolk College Out Risbygate Bury St Edmunds IP33 3RL
Sat 8 Mar 2008 9.30am-12.00pm Mon 10 Mar 2008 6.30pm-8.30pm

QIA Beacon Status
Outstanding Ofsted 2005|06
VOCATIONAL EXPERTS
© WSC 4072 Feb 08

fun Haverhill Leisure Centre

FREE
Kidzown Play Area

One week only

Monday 17th - Thursday 20th March 2008

Opening hours

Monday	3.00pm – 6.00pm
Tuesday	12.30pm – 6.00pm
Wednesday	3.00pm – 6.00pm
Thursday	1.30pm – 6.00pm
Friday	12.30pm – 6.00pm
Saturday	10.00am – 5.00pm
Sunday	10.00am – 6.00pm

ABBEYCROFT LEISURE
Working with St Edmundsbury Borough Council

Haverhill Leisure Centre
Ehringshausen Way
Haverhill
Suffolk
CB9 0ER
Tel: 01440 702548

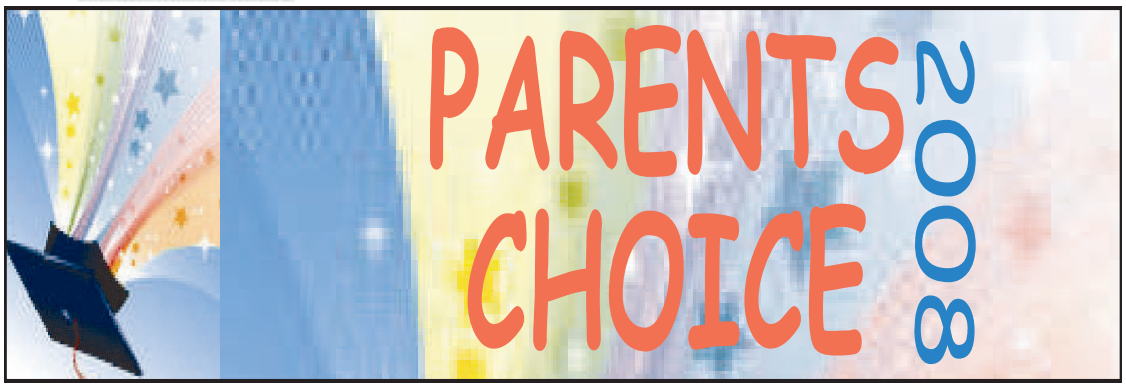

■ HUGE RANGE OF CLOTHES . . . owner Kym Mills offers school uniform and non-uniform items at excellent prices.

School uniform worn out? Head to Kymmz

ADVERTISING FEATURE

SCHOOL uniforms are available all the year round at Kymmz in Haverhill.

The children's clothing shop has a range of uniforms for pre-school through to secondary school.

Kymmz has been running for six months and has already built up a reputation in the town for providing quality children's clothes at a reasonable price. Owner of the store Kym Mills says: "School uniforms are always available. There are plenty in stock but if I don't have what the customer is looking for then I can get it in for them."

Kymmz stocks a wide range of trousers, skirts, polo shirts and PE kits which are all reasonably priced.

Kym travels to London once a fortnight to buy new stock for Kymmz. A loyalty card service is also offered which entitles loyalty card holders to 10 per cent off their bill every time they visit the shop and discounts are available on all items when you buy in bulk. Kymmz offers clothing for children from new born to teenagers and offers a friendly one-to-one service.

Suits for children aged six months to 16 years are also available. A three piece suit including trousers, a jacket and a waist coat is priced from £20 to £45 and a four piece suit including trousers, shirt, tie and waistcoat is priced £32. Clothing can be ordered if not held in stock, just ask.

Kymmz is open Monday, Tuesday, Thursday, Friday and Saturday 9am-5pm.

For more information call (01440) 768722 or drop into Kymmz at Queen Street, Haverhill.

THE WOODLANDS HOTEL

Mothers Day Luncheon Menu

Starter

Homemade Broccoli and Stilton Soup served with French Bread

Homemade Chicken Liver Pate served with red onion relish & crusty bread

Woodlands Prawn Cocktail served with brown bread fingers

Fan of Melon with a mango coulis

Main Course

Roast Sirloin of Beef served with grain mustard Jus and roasted potatoes

Lamb Shank with rosemary and garlic on a bed on onion mashed potato

Smoked Haddock and spring onion Fishcakes with a lemon mayonnaise

Mediterranean fresh herb Vegetable Tartlets Accompanied by a tomato salsa

All main dishes are served with seasonal vegetables

Desserts

Profiteroles filled with cream and drizzled with a rich hot chocolate sauce

Lemon Tart served with cream or ice cream

Homemade Apple Crumble served with fresh custard

Banoffi Pie served with cream

Freshly brewed coffee to finish
£19.95
Children under 10 years half price

To make your reservation telephone
01440 762581
Coupals Road, Sturmer, Haverhill, Suffolk CB9 7UW.

IS YOUR MUM IN THE Cambridge News?

On Saturday March 1st
we'll be publishing 80 pages of pictures of Mums drawn by children from local Schools

GET YOUR COPY FROM YOUR LOCAL RETAILER!

Strugling to find school uniforms locally?

Visit KYMMZ and find exactly what you are looking for.... sizes range from 5 ~ 16. Can't find what you are looking for then just ask Kym and she may be able to order it in for you!

Become a....

Princess for a day

A Special Birthday Treat for the little [illegible] in your life!

Pretty Makeovers for the Party Girl and all her Party Guests.

Includes:
• Make up / Facepaint • Nail Polish • Hair Braids • Glitter • Sparkle Tattoos
Now also available Mini Manicure Parties

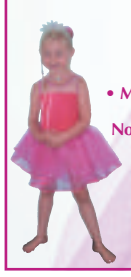

PARTY PRICES:
For a party of up to 7 girls including the Birthday Girl - £70.00

For more details please call Zoe on
01440 706828 or 07748 075659

We help children catch up, keep up and get ahead at school.

Maths, English, Reading, Spelling and Exam preparation.

Kip McGrath gives children the skills and confidence they need to succeed at school.

Whether your child is gifted, struggling or somewhere in between we have the individual education programme to suit all ages from 6 – 16.

Call now for a free assessment and find out how we can help unlock your child's full potential.

Tel: 01440 706900

KipMcGrath EDUCATION CENTRES

Now located at Samuel Ward Arts & Technology College

GCSE AND SATS PREPARATION

Kitchen and bathroom showroom - Queens Square, Haverhill

Expert advice, quality & style...

If you are thinking about a new kitchen or bathroom, why not visit our Haverhill town centre showroom?

With stunning new kitchen and bathrooms ranges and more than 20 years experience of design and planning, we can help you with:

- **Helpful and friendly advice**
- **Free design and quotation**
- **Full installation services**
- **A guarantee on all work**

GOLDSTAR

Kitchens and Bathrooms

Telephone: 01440 763 882

*Subject to Status

Free design and quotation • Full installation service • Finance Available* • All work guaranteed

Goldstar Kitchens and Bathrooms 1st Floor, 1 Queens Square, Haverhill, Suffolk CB9 9EG **Telephone: 01440 763 882** **Email:** info@goldstar-kitchens.co.uk

CB9 HAVERHILL

Four-star service

SUFFOLK County Council has been rated as "improving well" by the Government watchdog, the Audit Commission.

In its Comprehensive Performance Assessment for 2007, the council retained its four-star rating.

Cllr Jeremy Pembroke, leader of the council, said: "I am delighted that we have once again been recognised by the Audit Commission for delivering high quality, value-for-money services for the people of Suffolk.

"This is a great achievement for us, particularly as Suffolk is the only authority in the eastern region to be awarded four stars."

Moped stolen

A RED and white Yamaha moped has been stolen from a car park at Haverhill.

The moped, registration H351EDX, was taken from the Lower Down Slade, Haverhill, car park, where it had been left secure, between 6pm and 7pm on Saturday.

Anyone with information about the theft should call Pc Andy Green at Haverhill Police on (01284) 774100.

Groups' joint declaration of historic intent

■ CELEBRATIONS . . . the Haverhill and District Local History Group and Family History Group held joint anniversaries. Picture: Keith Jones 459255.

TWO anniversaries are being celebrated with a joint exhibition at the local history centre in Haverhill.

The Haverhill and District Local History Group is celebrating its 35th anniversary and the Family History Group is celebrating its 25th anniversary.

The History Group has been based at Haverhill Arts Centre for more than 10 years and the Family History Group meets at 7.30pm on the second Thursday of each month at the Old Independent Church Hall.

The exhibition in the history centre and the adjoining side gallery includes source material for people trying to trace their family history such as directories and old newspapers. Several members of each group have given their family trees to be displayed.

Jill Young, secretary of the History Group, said: "Local history and family history is very much intertwined and the two groups have worked closely together over the years."

The history centre is open on Thursday and Friday from 2-4pm and from 10.30am-3.30pm on Saturday. For more information, ring (01440) 714962.

SERVICE FROM £69* Price includes labour and VAT Any make or model

SERVICE & MOT FROM £99* Price includes labour and VAT Any make or model

MAJOR SERVICE FROM £149* Price includes labour and VAT Any make or model

Any Make • Any Model • Any Where
Trust Marshall for Outstanding Service Value

SERVICED BY QUALIFIED TECHNICIANS USING APPROVED PARTS

Marshall

24 Hour Booking Service

Log on www.marshallweb.co.uk/offers Or call 0845 1255 887

*DEPENDENT ON MAKE/MODEL AND SERVICE REQUIRED. SUBJECT TO TERMS AND CONDITIONS. PLEASE SEE FULL OFFER DETAILS. THESE SERVICES ALTHOUGH SIMILAR MAY NOT PRECISELY FOLLOW THE MANUFACTURERS GUIDELINES.

Paying too much for your tyres?

Why not try us for a quote

Mobile Tyre Fitting Service or call in at our workshop

The price we quote is the price you pay!

All Tyres Balanced, and fitted with a new valve
No call out charge • All Brands, Premium and Budget

Phone us for your quote: 01440 783248
or 07809 506220

Probably The Best Premium Tyres Around!

Professional Carpets

■ Book early ■ Don't miss out ■ Limited stock

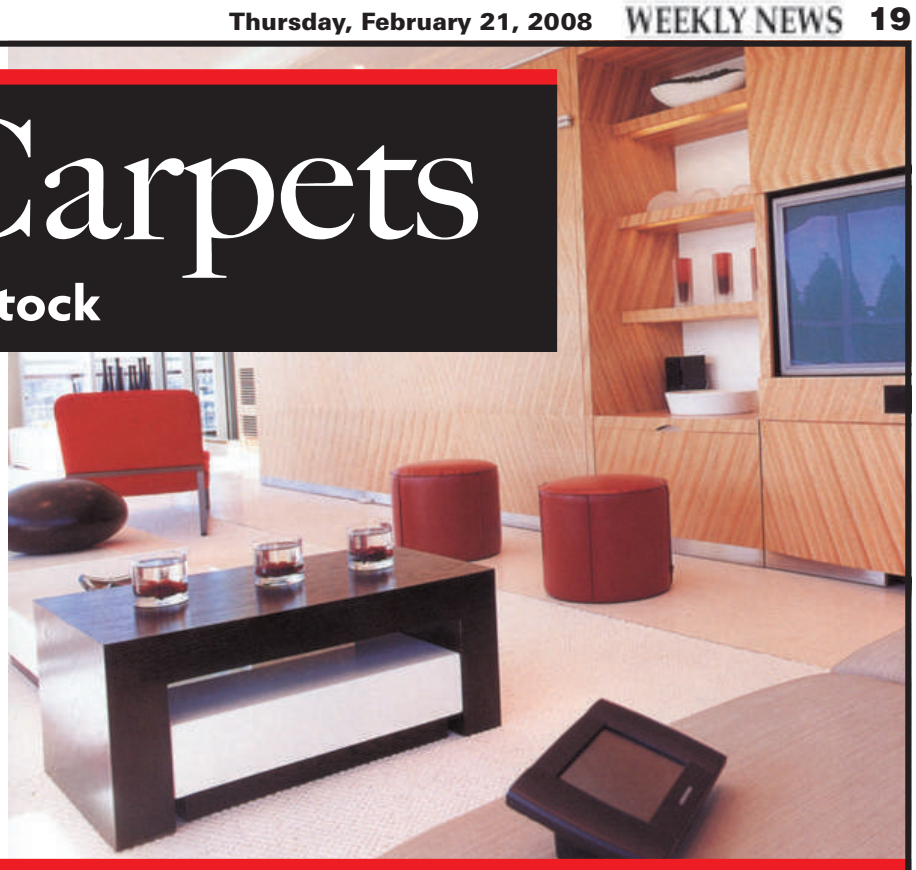

BEST EVER SALE

GUARANTEED TO BEAT ANY OF THE MAJOR RETAILERS!

Samples brought to your home

We come to you **FREE estimates**

STOCK CLEARANCE HUNDREDS OF OFFERS AVAILABLE

100% Wool Berber

inc. fitting

8.99sq mtr

Average Lounge	£229 (Fitted)
Average Hall/Stairs & Landing	£229 (Fitted)

Berber 10 Colours

Heavy Domestic

inc. fitting

Normal price £4.99 per sq yd

NOW ONLY

£2.99sq yd or £3.58 sq mtr

Average Lounge	£149 (Fitted)
Average Hall/Stairs & Landing	£149 (Fitted)

Bleach Resistant Twist Pile

Heavy Domestic

inc. fitting

£6.99

Average Lounge	£229 (Fitted)
Average Hall/Stairs & Landing	£229 (Fitted)

Hundreds of Carpets Reduced - WE WILL BEAT ANY QUOTE!

Phone for the best prices! Thousands of samples available! "We don't sell cheap carpets, we just sell carpets cheaply"

Vinyl Heavy Cushion Floor

20 Designs

Normal price £12.99 per sq yd

NOW ONLY £8.99sq mtr

Average Kitchen 3mx3m	£129 (Fitted)

Very Heavy (40oz) Domestic

LIMITED STOCK

80% Wool

20% Nylon

£14.99 sq mtr

Average Lounge	£279 (Fitted)
Average Hall/Stairs & Landing	£279 (Fitted)

100% Wool Berber

20 Colours

Normal price £14.99 per sq yd

NOW ONLY £8.99sq yd

Average Lounge	£239 (Fitted)
Average Hall/Stairs & Landing	£239 (Fitted)

Stain Free Twist

Domestic

example: Normal price £9.99 per sq yd

NOW ONLY

£4.99sq yd or £5.96 sq mtr

Average Lounge	£149 (Fitted)
Average Hall/Stairs & Landing	£149 (Fitted)

Discounted Stock Available

80% Wool / 20% Nylon Twist Pile.

ONLY £8.99 sq mtr

PLUS LOADS MORE ON OFFER

Professional Carpets

FREEPHONE 0800 0524142 MOBILE 07956 873280

HOME SHOPPING SERVICE Guaranteed to beat any major store prices!

9am to 7pm - Seven days a week. Telephone 9am to 9pm - Seven days a week.

SWWW06

feelgood fitness

& ladies only suite

Helions Bumpstead Rd, Haverhill CB9 7AA

Memberships from as little as

£5.00

per week

- Separate ladies only suite with personal instruction
- Largest selection of free weights in the area
- Cardio theatre so you can watch TV whilst you train
- Sauna, steam room, classes, childcare, supplements and more
- Non-trendy, very friendly atmosphere!

01440-760-977

OR CALL IN TODAY!

Helions Bumpstead Road, Haverhill CB9 7AA

PICK OF THE PETS

THE Stour Valley branch of Cats Protection has cats desperately looking for new homes.
Some arrive as strays, many are unwanted or simply abandoned. Others come from loving homes that, due to circumstances, are unable to care for them any longer.
When a cat comes in, it is given a complete health check by a vet which includes worming, removing all unsolicited visitors (fleas, earmites, etc) and dental checks, ensuring that when that special home comes along, it leaves in the best possible health. The welfare of cats is top priority and the branch always visits prospective owners first to make sure of the best possible home.
It is the Cats Protection League's policy never to put a healthy animal down and it welcomes any donation from new owners. If you can offer a home to any of the cats contact (01440) 730096.

Smudge, left, is a long-haired, neutered, black and white female. She is rather shy at first, but would make a lovely lap cat. Her brother, Boots, right, is a white and black, neutered male. He's little more reserved than Smudge but will be happy with his sister in a quiet home. Their previous owner lived alone so they may not be used to children. They must be re-homed together. They are both three years old.

Tilly is a black, neutered, four-year-old female. Tilly has been with the centre for a long time and this is her second visit to the centre through no fault of her own. Tilly needs to live in a home where she is the only cat.

Help keep watch in rural areas

SUFFOLK Police and the National Farmers' Union are urging people living and working in rural areas to help prevent and detect crime.

Farmwatch operates across the county and provides members with information on crime in their area, plus advice on keeping property safe.

Chief Superintendent Paul Marshall, western area commander, said: "We want farmers, gamekeepers and agricultural businesses to sign up to this scheme, which helps to spread the word about rural crime and the steps you can take to reduce your chances of becoming a victim.

"We appreciate that isolated and large premises can be difficult to keep safe and secure, so it is important to not only give out crime prevention advice for things like livestock, machinery and buildings, but to also encourage people to report any suspicious persons or vehicles seen in rural areas. The community can act as eyes and ears for the police, and being vigilant can help solve crimes or even stop them happening in the first place."

For more information about Farmwatch, or to find out how to get involved, contact the local community watch liaison officer on (01473) 613 500.

THURLOW VILLAGE GARAGE
We provide the best service in town
VEHICLE SERVICE & MAINTENANCE
•PETROL•DIESEL•CATALYST
• Air con Service Regas & Leak detection
• Sun/Crypton Tuning
• Brakes Detection
• Exhausts
• MoT's Arranged
• Loan Cars Available
• Welding
• Servicing
• Timing Belts
• Battery
• Tyres
• Clutches
• Lots More - Call Us
M.O.T.'S
CARS & LGV'S UP TO 3.0 TONS
* FREE Re-tests Available
FREE puncture repair for life of tyre on every tyre sold
*Subject to conditions
for a friendly, reliable and personal service call Robbie on:-
Tel: 01440 783248 Mobile: 07976 298706

IMAGINE
HOW GOOD YOU COULD LOOK
At D:FINE... Hair & Beauty
HIGHLIGHT SALE
For the month of February
Just £50 including Cut & Style
Free consultations are available on all treatments
We look forward to meeting you
To make an appointment please telephone
01440 714433
D:FINE... Hair & Beauty
46 High Street • Haverhill • Suffolk CB9 8AR (Next to the Town Hall)

FRONTIER
WINDOWS DOORS & CONSERVATORIES
SALE

"A friendly and helpful service"
• 10 YEAR GUARANTEE
• FREE NO OBLIGATION QUOTES
• QUALITY PRODUCT & INSTALLATION
SALE FENSA SALE
Registered Company
Tel/Fax: 01440 702304
Mobile: 07940 599849

HOLIDAYS

FIGC40
See our LARGE selection of
READER HOLIDAYS
Simply call the
BROCHURE LINE
01223 434385
or view our website on
www.cambridge-news.co.uk/holidays

Freetime

IF you are planning an event let us know. Call Jo Deeks on (01440) 703891, fax details to (01440) 761342 or email *editorial@haverhill weeklynews.co.uk*

Bands all set to do battle in rock final

DANCE East continues to encourage us to try something different, this time Ceroc.

Ceroc Fusion at Haverhill Arts Centre on Saturday will teach the stylish form of modern jive, a fusion of jive and salsa. The workshop at 11am is open to those aged 16 plus and costs £8.

■ The final of the 2008 Haverhill Rock Competition will take place on Saturday. The bands are are: Born Out of Nothing, Indigo, 3 Screaming Popes and Solstice. Doors open at 7.30pm, no unaccompanied under 14s will be admitted and proof of age may be required.

Winners of the 2007 competition, Alice Walker and her band, will play a 20-minute set while the votes are being counted.

■ On Monday at 7.45pm, there will be a screening of *Les Chansons D'amour* (15). It has English subtitles.

■ Michael McAneny takes to the stage on Tuesday at 7.30pm playing classical music and marches and theatre group Eastern Angles makes a return on Wednesday with *Cuckoo Teapot* at 8pm.

■ *American Gangster* (18) will be screened next Thursday at 7.45pm.

Heavenly trio of new global moves

THE Union Dance company comes to the Mumford Theatre on Monday, with a show which takes its inspiration from across the globe.

Heaven on Earth features three new separate dance pieces.

The first: *Sublime Element*, is a chilled-out, meditative piece danced to a backdrop of visual imagery from the natural world and live music by Nigerian composer Juwon Ogungbe

Then comes *Two Bye Two*, an intimate personal work by choreographer Anh Ngoc Nguyen which features music by Estonian composer Arvo Part.

The final work is *Celestial Dawning* which features a series of duets, trios and company work and embraces dance styles from contemporary ballet to hip-hop and martial arts.

The show is on at 7.30pm and tickets are £8-£10. To book call (0845) 1962320.

Omid Djalili: man of multi-cultural mirth

By Nik Shelton

OMID Djalili comes to the Corn Exchange on Wednesday fresh from the success of his hit BBC1 TV show last year.

On this latest tour, the 42-year-old British-Iranian comedian will be tackling the topic what it means to be British.

"That subject really intrigues me," he says. "I'm fascinated by the fact that I'm so British that I say 'sorry' when someone bumps into me. I've had that very British politeness instilled in me. We're such a polite nation. And yet at the same time, this country has the most dreadful football hooligans who get appallingly drunk and beat up foreigners. I've always been very interested in that dichotomy."

Omid, who often enlivens his stand-up performances with a wildly vigorous, impromptu belly-dance, goes on to reveal that he will also discuss the benefits of such a multi-cultural society.

"Most Britons under the age of 50 have been raised with people from different backgrounds all around them and are very comfortable with them. I remember using Serbo-Croat swearwords at school because one of my friends was Serbo-Croat. He still sends me filthy Serbo-Croat texts and I understand them all.

■ FARSI FUNNYMAN . . . Omid Djalili. CP.

"It shows that we're so tolerant of other races, we're able to make jokes about them in an affectionate way. I think that is a good thing."

However, a small minority of people – "about 1 per cent of my audience," he estimates – have got the wrong end of the stick about Omid's material. Which is hardly surprising when he chooses to discuss one of the most taboo modern subjects there is, suicide bombing.

"I'll be asking what terrorists really want and underlining the mistakes they have made," he muses. "Crashing that car into Glasgow Airport, for instance, was a serious blunder. Trying to drive through revolving doors is never going to work, is it? It's basic physics.

"My show deals with the big issues of today, and unfortunately, terrorism is one of them. By joking about it, we go some way towards removing the fear about it. I'm not saying, 'I'm a great healer, I helped all these people get back on the Tube,' but I do think we need to talk about it.

"And in no way am I taking away from the tragedy of people who have suffered.

"I try to be very respectful and responsible in what I joke about - I'm often unsuccessful."

■ Omid Djalili plays the Cambridge Corn Exchange on Wednesday at 8pm. Tickets are £19. To book call (01223) 357851.

Crossword 2051

Across

1. Explain past lover having money. (7)
4. Did legendary ship have a right to leave? (4)
6. Tales reported of between stairs. (7)
9. Has to stay with raises. (4, 2)
11. Measure the instrument. (5)
12. Trance, possibly, induced by sweet drink. (6)
15. I'm more senior, they say, being a girl. (6)
18. Goes first to the principals. (5)
19. Fish to study in flowery area. (6)
21. People in the legal wrong suffer much anguish. (7)
23. Word to surprise ringleader, the lout. (4)
24. Good man with prayer ends with flower parts. (7)

Down

1. Simple leaving if good natured. (4, 5)
2. Obtain for recovering. (7)
3. Any chance of a refusal? (3)
4. Bow to clock sound coming from worldly circle. (6)
5. University carpet brought up for wise teacher. (4)
7. Correct myself when held up by conclusion. (5)
8. Twist the single fastener. (4)
10. Flying soldier to places with hangers-on. (9)
13. Three can be arranged from another type of number. (5)
14. Swinging apparatus to catch with comfort, say. (7)
16. One can climb it, or run. (6)
17. Tuna cooked by family member. (4)
20. Voice of a junior officer coming to nothing. (4)
22. Frequently shortened. (3)

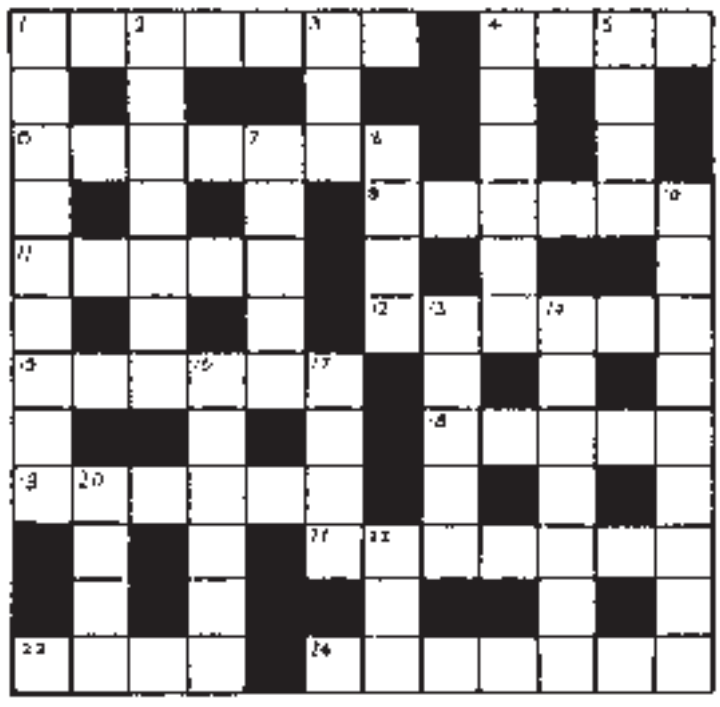

■ **Solution to 2050 – Across:** 1 Goad, 7 Hostel, 8 Race, 10 Asp, 11 Toaster, 12 Ill, 13 Monet, 17 Snags, 19 Hop, 21 Oversee, 22 'Tis, 23 Swot, 25 Ensued, 26 So on. **Down:** 1 Gorge, 2 Arc, 3 Hobart, 4 Station, 5 Glaring, 6 Supply, 9 Eton, 14 Opposed, 15, Expense, 16 Thatch, 17 Sister, 18 Ales, 20 Baton, 24 Woo.

your stars with Russell Grant

09052 calls cost £1/min at all times from a land line. JMediaUK SE1 1EZ.

Aries Mar21 - Apr20
Working conditions could get difficult. Colleagues may gang up on you, hidden enemies might sabotage your work, or the hierarchy might change. If you can distance yourself from this, do so. If not, find a healthy outlet for your upset.
To hear more call 0905 232 6057

Taurus Apr21 - May21
If you look for ways to assert yourself professionally and find a compromise that eases the burdens of domestic duty while opening the doors of fresh opportunities you will be in poll position for a season of wins and triumphs.
To hear more call 0905 232 6057

Gemini May22 - June22
Stop torturing yourself with thoughts of what might have been. It's entirely possible that hidden opportunities rest in your current state. Be open to this intriguing possibility. Use an unexpected bank balance boost to build security.
To hear more call 0905 232 6057

Cancer June23 - July23
Giving in to negative thinking will drive you into a rut. You've got to venture into familiar territory, even if it means taking a personal risk. Admit your lack of knowledge about a complicated subject. An expert could enlighten you.
To hear more call 0905 232 6057

Leo July24 - Aug23
You won't have half as much money as you need this week so you've got to economise, even at the risk of stopping spending or cutting out life's little luxuries. Admitting your financial shortcomings is far better than going into debt.
To hear more call 0905 232 6057

Virgo Aug24 - Sept23
It's easy to lose confidence when you don't feel and look your best. Taking better care of yourself is essential. Pretty soon, you'll be able to lift your head and tasks that once took hours will fly by in minutes.
To hear more call 0905 232 6057

Libra Sept24 - Oct23
We all have doubts and fears, but letting them get on top of you only stops you seeing the good things all around you. Be positive and constructive especially if you're planning a house move or hoping to climb the career ladder.
To hear more call 0905 232 6057

Scorpio Oct24 - Nov22
This isn't a good week to challenge authority figures. Avoid such disputes, you'll only get headaches and hassles that will take longer to settle than you imagine. A more experienced relative has some excellent advice to offer.
To hear more call 0905 232 6057

Sagittarius Nov23 - Dec21
At times like these, you need to ask for the support of your friends and family. If you've made mistakes, make a sincere apology and then work to put things right. If you've been unfairly treated, wait until the dust dies down.
To hear more call 0905 232 6057

Capricorn Dec22 - Jan20
Someone is willing to share their knowledge with you. Passing up this opportunity is like throwing money down the drain. Never assume you know everything about a subject. Now is the time to cash in on developing trends.
To hear more call 0905 232 6057

Aquarius Jan21 - Feb19
Watch out for tax demands, big bills, interest rates, or penalty fees. If you're hopelessly in debt, approach your creditors and discuss solutions to the problem. If you owe money to a friend, you need to repay it.
To hear more call 0905 232 6057

Pisces Feb20 - Mar20
Legal difficulties and contract complications could be a problem. Try to settle disputes unofficially and as amicably as possible. Things look good for you so long as you stay focussed and know exactly what you aim to achieve.
To hear more call 0905 232 6057

LIVE TAROT

1-2-1 READINGS
09066 353 544
Tariff - £1.50/min. Calls are recorded. Adults only. JMediaUK, London SE1

CINEMA

HAVERHILL ARTS CENTRE
Times until Thursday, February 28
Les Chansons D'Amour (15): Mon 7.45pm.
American Gangster (18): Thu 7.45pm.

BURY ST EDMUNDS HOLLYWOOD FILM THEATRE
Times until Thursday, February 28
In the Valley of Elah (15): Daily 7.40pm.
Before the Devil Knows You're Dead (15) 5.10pm
No Country for Old Men (15): Daily 7.50pm; Wed & Thu 2.10pm.
Underdog (U): Sat & Sun 12.40pm, 2.50pm.
National Treasure 2 – The Book of Secrets (PG): Sat Sun 2.10pm.
The Kite Runner (12A): Daily except Fri, Sat & Sun 5pm.
Atonement (15): Wed & Thu 1.40pm.
La Vie En Rose (15): Fri, Sat & Sun 5pm.
Alvin and the Chipmunks (U) Sat & Sun 12.10pm.
Elizabeth – The Golden Age (12A): Wed & Thu 11am.
And When Did You Last See Your Father? (12A): Wed & Thu 11am.

BURY ST EDMUNDS CINEWORLD
Times until Thursday, February 28
The Bank Job (15): Thu 6.30pm, 9pm.
Rambo (18): 2.45pm, 5pm, 7.15pm, 9.30pm; Sat & Sun 12.20pm.
Be Kind Rewind (12A): Daily 2pm, 4.20pm, 6.40pm, 9pm, Sat & Sun 11.40am.
Jumper (12A): Daily 2.20pm, 4.40pm, 7pm, 9.20pm; Sat Sun Noon.
National Treasure – Book of Secrets (PG): 2.30pm 5.30pm 8.30pm; Sat & Sun 11.30am.
The Bucket List (12A): Daily 4pm, 6.10pm, 8.20pm; Daily except Mon 1.50pm.
Definitely, Maybe (12A): Daily not Thu 8.50pm.
Juno (12A): 2.05pm, 4.15pm 6.30pm 8.40pm; Sat Sun 11.45am.
The Water Horse (PG): Daily 3.40pm; Daily except Wed & Thu 6.20pm; Sat & Sun 10.50am, 1.20pm.
Cloverfield (15): 4.50pm, 6.50pm, 9.10pm.
Penelope (U): 2.40pm; Sat & Sun 12.30pm.
Underdog (U): Sat & Sun 11.30am.
Stardust (PG): Sat 10am.
Ratatouille (U): Sat 10am.
TMNT – Teenage Mutant Ninja Turtles (PG): Sat 10am.
Pride & Prejudice (U): Mon 1.30pm.
La Vie En Rose (12A): Wed 6.10pm.

CAMBRIDGE CINEWORLD
Times until Thursday, February 28
The Bank Job (15): Thu 3.50pm, 8.45pm.
Rambo (18): Daily 12.30pm, 2.45pm, 5pm, 7.15pm, 9.30pm.
Be Kind Rewind (12A): Daily 2pm, 4.20pm, 6.40pm, 9.05pm, Sat & Sun 11.40am.
Jumper (12A): Daily 12.10pm, 2.20pm, 4.40pm, 7pm, 9.20pm.
National Treasure – Book of Secrets (PG): Daily 12.20pm, 3.15pm, 6.10pm, 9pm.
The Bucket List (12A): Daily 1.20pm, 6.20pm; Sat & Sun 11am.
There Will Be Blood (15): Daily 1pm, 4.30pm, 8pm.
Definitely, Maybe (12A): Daily 6.15pm; Daily except Thu 8.45pm.
Juno (12A): Daily 1.50pm, 4.30pm, 6.45pm, 9.10pm; Sat & Sun 11.30am.
The Water Horse (PG): Daily 1.15pm; Daily except Thu 3.45pm; Sat & Sun 10.45am.
Cloverfield (15): 5.05pm, 7.10pm, 9.25pm.
No Country for Old Men (15): Daily 3.40pm.
Penelope (U): Daily 2.45pm; Daily except Mon 12.15pm.
Sweeney Todd – The Demon Barber of Fleet Street (18): Daily 8.50pm.
Stardust (PG): Sat 10am.
Ratatouille (U): Sat 10am
TMNT – Teenage Mutant Ninja Turtles (PG): Sat 10am.
Pride & Prejudice (U): Mon Noon.

CAMBRIDGE VUE
Times until Thursday, February 28
Rambo (18): 12.10pm, 2.20pm, 4.40pm, 6.50pm, 9.10pm; Sat & Sun 10am; Fri & Sat 11.30pm.
Be Kind Rewind (12A): 1.20pm 3.50pm 6.20pm 8.40pm; Sat & Sun 11am; Fri & Sat 11pm.
Jumper (12A): Daily 12.40pm, 2.50pm, 5.10pm, 7.20pm, 9.30pm; Fri & Sat 11.40pm.
The Bucket List (12A): Daily 1.10pm, 6pm; Fri & Sat 10.45pm.
National Treasure 2 – The Book of Secrets (PG): Daily 2pm, 5.30pm, 8.30pm; Sat & Sun 11.10am.
Juno (12A): Daily 4pm, 6.30pm, 8.50pm; Daily except Sat & Sun 1.40pm; Fri & Sat 11.10pm.
The Water Horse (PG): Daily 1.30pm, 4.10pm; Sat & Sun 10.40am.
Cloverfield (15): Daily 2.40pm, 5pm, 7.10pm, 9.20pm; Daily except Sat & Sun 12.20pm; Fri & Sat 11.50pm.
Over Her Dead Body (12A): Daily 3.40pm, 8.20pm; Sat & Sun 10.50am.
Sweeney Todd – The Demon Barber of Fleet Street (18): Daily 9.40pm; Daily except Thu 9pm.
Penelope (U): Sat & Sun 10.10pm, 12.20pm.
Alvin and the Chipmunks (U): Sat & Sun 11.20am, 1.40pm.
In the Valley of Elah (15): Fri & Sat 11.20pm.

CAMBRIDGE ARTS PICTUREHOUSE
Times until Thursday, February 28
There Will Be Blood (15): Daily except Sun 5.30pm, 8.45pm; Daily except Sun & Tue 2.15pm; Sun 5.15pm, 8.30pm.
Be Kind Rewind (12A): Daily 2.30pm, 6.45pm, 9pm; Daily except Wed 12.15pm.
My Blueberry Nights (12A): Daily 2.40pm, 7.10pm, 9.15pm; Daily except Wed 12.30pm.
The Diving Bell and the Butterfly (12A): Daily except Sat, Sun & Tue Noon; Mon, Tue & Wed 4.45pm; Fri, Sat & Sun 4.30pm.
Rock, Paper, Scissors – The Way of the Tosser (15): Thu 5pm, 11.10pm.
La Nouba Des Femmes Du Mont Chenoua (15): Fri 5pm.
Caramel (12A): Sat & Sun 5pm.
Inch'allah Dimanche (with director Q&A) (PG): Sun 2.30pm.
Lady Chatterley (Alliance Française) (18): Sun 11am.
Belleville Rendezvous (PG): Mon 4.30pm.
An Angel At My Table (12A): Tue 1.30pm.
Russian Ark (U): Tue & Thu 5pm.
Daddy Day Camp (PG): Sat 11am.

A warm welcome awaits you at this friendly country pub on the green

Relax in front of a real log fire.

Extensive menu. All cooked fresh to order using only the finest local produce.

Many Vegetarian options. Well kept award winning ales and extensive wine list.

THE HALF MOON INN
Belchamp St Paul

BEER FESTIVAL
Friday 22nd August
Monday 25th August 2008
Inclusive: Real Ales,
Live Bands & BBQ

Try one of our superb
Sunday Lunches,
served between 12-2pm.
Booking advisable.
Children welcome.

Cole Green, Belchamp St Paul, Nr Sudbury
Tel: 01787 277402

Fiona Nichols
Clairvoyant Evening

Haverhill Arts Centre
Thursday 6th March 2008
Doors Open @ 7:00pm Starts at 7:30pm
No entry after 7.30pm
Tickets £7 per person @
Arevolution, Wellbeing Centre,
1 Murton Slade, Haverhill
(Opposite Police Station)
Call 01440 707614
Get your tickets B4 the Night

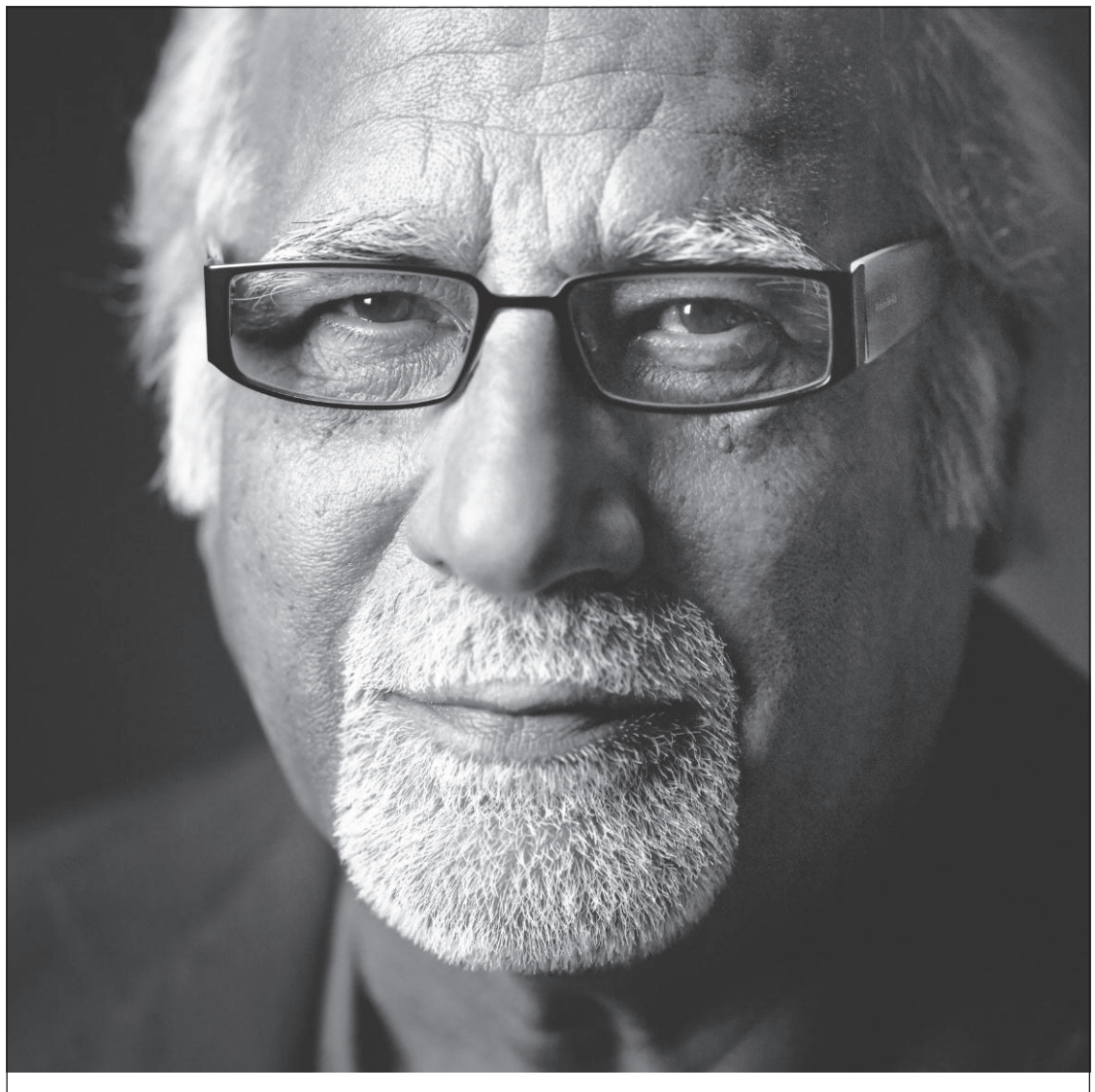

OVER 60s – 30% OFF GLASSES

Look great for less if you're over 60, at Specsavers. From Monday to Friday, buy any pair of glasses from our £75 range or above and you'll get 30% off. That's 30% off the frame, the lenses and any Extra Options. All our glasses come with superb PENTAX lenses as standard and you can also have an eye test free, under the NHS.

Book your free eye test online at specsavers.co.uk

8 The Chauntry, High Street, Haverhill. Tel: 01440 765 060

Specsavers

Cannot be used with any other offer. Offer applies to one pair of complete glasses only. Excludes reglazes, safety eyewear, any contact lens products and non-prescription sunglasses. Discount not transferable in whole or part for cash. SKU 24684651. ©2001-2008 Specsavers Optical Group. All rights reserved.

haverhill arts centre
Box Office: 01440 714140
Tue 26 Feb 7.30pm
Haverhill Keyboard Club present Michael McAneny
Wed 27 Feb 8.00pm
Eastern Angles Theatre Company
Cuckoo Teapot
A pair of star-crossed lovers . . . with mothers to match
Friday 29 Feb 8.00pm
The Complete Beatles
Re-live the swinging sixties
Sat 8 Mar 8.00pm
Ray Gelato & his Giants
50's Las Vegas comes to town
CINEMA
Mon 25 Feb 7.45pm
Chansons D'Amour (15)
Thurs 28 Feb 7.45pm
American Gangster (18)

Don't Miss Out!
Look in your local
WEEKLY NEWS
and see the difference!
FISH5

Delivered FREE to thousands of homes every week

ANTIQUE +20th Century Art Deco FAIR
THIS SUNDAY 9.30 - 4pm
Newmarket Racecourse
Admission £3.00 - FREE parking
WIN £1000 of Antiques
A DATE TO REMEMBER!
Alexandra Palace
Sunday 13th April
International Event - 700+ stands

Ceilidh Break

Loch Long Hotel STB ★★★
This five day break staying at our Loch Long Hotel includes a "Ceilidh Night" (Kay-lee), when you will enjoy typical Scottish entertainment with foot tapping music provided by accordionists, pipers and highland dancers. There will be an excursion everyday including the Isle of Bute and entrance to Mount Stuart House, Edinburgh & a cruise on Loch Lomond.
All for the unexpectedly low price of: £165 per person
Includes
• 4 Nights half board
• Nightly Entertainment
• All Excursions
• Pickup from Royston, Melbourn, Harston, Cambridge, Cambridge Services, St Ives, Huntingdon and Peterborough
Your special coach departs Monday 7th April
LOCHS & GLENS HOLIDAYS
www.LochsAndGlens.com
01389 713713
School Road, Gartocharn G83 8RW

CLICK ON TO CAMBRIDGE

FI2112
Entertainment at your fingertips
www.cambridge-news.co.uk

Weekend TV

SATURDAY

BBC1

6.00 Breakfast.
10.00 Saturday Kitchen.
11.30 Take on the Takeaway.
12.00 BBC News.
12.10 Football Focus.
1.10 Inside Sport Beijing Special.
2.00 Live Six Nations Rugby Union. Wales v Italy (kick-off 3.00pm). Jill Douglas presents the first of a marathon of Six Nations rugby games.
4.50 Live Six Nations Rugby Union. Ireland v Scotland (kick-off 5.00pm).
7.00 BBC News.
7.20 Out-Take TV. Anne Robinson reveals the best and worst bits of The Weakest Link.
7.50 Live Six Nations Rugby Union. France v England (kick-off 8.00pm). John Inverdale introduces coverage of the match at the Stade de France.
10.00 BBC News.
10.20 The National Lottery Draws.
10.30 Match of the Day. Gary Lineker with highlights of this afternoon's matches.
11.40 FILM: Highlander: Endgame (2000). Fantasy, with Christopher Lambert.
1.15 Friday Night with Jonathan Ross.

BBC2

6.00 CBeebies: Fimbles.
6.20 Tikkabilla.
6.50 Step Inside.
7.00 Watch My Chops.
7.25 Arthur.
7.40 Mortified.
8.00 Krypto the Superdog.
8.15 Zombie Hotel.
8.40 Dinosapien.
9.00 Basil's Swap Shop.
10.00 Prank Patrol.
10.30 What's New Scooby-Doo?
10.50 Best of Friends.
11.20 Animalia.
11.45 Sportsround.
12.00 Switch: Sound.
12.35 Switch: Them.
12.50 Switch: Falcon Beach.
1.35 Film 2008.
2.05 Animal Park.
2.35 FILM: Swiss Family Robinson (1960).
4.40 Final Score.
5.30 What the Papers Say.
5.40 Natural World.
6.30 The Great British Parakeet Invasion.
6.40 Wild Scilly: Britain's Island Paradise.
7.10 The Culture Show.
8.00 Coast.
9.00 Have I Got Old News for You.
9.30 FILM: The Ladykillers (2004).
11.10 FILM: Carry On Again, Doctor (1969).
12.35 FILM: Felicia's Journey (1999).

ANGLIA

6.00 GMTV.
9.25 CITV: Supernormal.
9.40 Tricky Quickies.
9.45 Dancing on Ice.
11.35 Coronation Street.
1.50 ITV News and Weather.
1.55 Anglia News and Weather.
2.00 Primeval.
3.00 FILM: Thunderball (1965). James Bond adventure, with Sean Connery.
4.30 Anglia News and Weather.
4.45 ITV News and Weather.
4.55 FILM: Thunderball (1965). Concluded.
6.00 Harry Hill's TV Burp. The comic subjects the week's TV to his brand of surreal scrutiny.
6.30 Primeval.
7.30 Ant & Dec's Saturday Night Takeaway. With Uma Thurman and David Dickinson.
8.45 Duel.
9.45 FILM: The Bourne Identity (2002). Thriller, starring Matt Damon.
10.45 ITV News and Weather.
11.05 FILM: The Bourne Identity (2002). Concluded.
12.20 The Brits Backstage.
12.45 Nightwatch with Steve Scott: Mystery.
2.30 FILM: The Testimony of Taliesin Jones (2000).

CHANNEL 4

6.00 Cubeez.
6.10 The Hoobs.
7.00 Goalissimo.
8.00 The Morning Line.
8.50 T4: Friends.
9.20 T4: Jumper: T4 Movie Special.
9.50 T4: Kaiser Chiefs' NME Awards: Best International Band.
10.00 T4: Freshly Squeezed.
10.35 T4: Peaches Geldof's NME Awards: Best Solo Artist.
10.45 T4: The Hills.
11.15 T4: Kimberly Stewart's NME Awards: Sexiest Man/Woman.
11.30 T4: Friends.
12.00 T4: Vanity Lair.
1.00 T4: Age of Love.
2.00 Channel 4 Racing from Kempton Park and Newcastle.
4.10 Deal or No Deal.
5.00 Jamie at Home.
5.30 Wife Swap USA.
6.30 Channel 4 News.
8.00 Grand Designs. A couple build a modern home, opting for a 'kit house', but first they have to prepare the site – a very steep hill.
9.00 FILM: Clear and Present Danger (1994). Harrison Ford reprises his role as CIA analyst Jack Ryan.
11.40 Wife Swap.
12.45 4Music.

five

6.00 Sunrise.
6.55 Milkshake: Funky Town.
7.00 Hi-5.
7.45 The Beeps.
8.00 Rupert Bear.
8.15 Little Princess.
8.35 Hana's Helpline.
8.50 Roary the Racing Car.
9.05 Gerald McBoing Boing.
9.30 Jane and the Dragon.
10.00 Football Italiano Highlights.
10.30 Fifth Gear.
11.30 Flying Snake: Austin Stevens' Adventures.
12.35 Animal Rescue Squad.
12.50 Neighbours.
3.00 FILM: Beaches (1988).
5.10 FILM: Sabrina the Teenage Witch (1996).
6.50 five news and sport.
7.05 Ice Road Truckers. Todd White faces a ban for speeding.
8.05 NCIS. The team deals with the case of a petty officer who has been sent human eyeballs.
9.00 CSI: NY. The team investigates the murders of a billionaire's son and a woman found dead outside a museum.
10.00 Law & Order. Briscoe and Green are called to investigate the death of an executive shot in his apartment.
11.00 True CSI.
12.00 Quiz Call.

Robert Carlyle
The Last Enemy
BBC1, Sunday, 9pm

Laurence Fox and Kevin Whately
Lewis
Anglia, Sunday, 9pm

The Hills
Channel Four,
Sunday, 2pm

Anna Belknap and Carmine Giovinazzo
CSI New York
five, Saturday, 9pm

SUNDAY

BBC1

6.00 Breakfast.
7.45 Match of the Day.
9.00 The Andrew Marr Show.
10.00 The Big Questions.
11.00 Countryfile.
12.00 The Politics Show.
1.00 FILM: Father of the Bride 2 (1995). Comedy, with Steve Martin.
2.40 EastEnders.
4.35 Songs of Praise.
5.10 BBC News.
5.35 Life in Cold Blood. David Attenborough examines how lizards colonised the planet.
6.35 Happy Birthday Bruce! Tess Daly hosts a celebration of the life of one of Britain's most loved TV presenters as Bruce Forsyth reaches his 80th birthday.
8.00 Lark Rise to Candleford. The residents are shocked when Sam Braby strikes his wife in a fit of drunken rage.
9.00 The Last Enemy. Despite Russell's interventions, Stephen finally locates Yasim.
10.00 BBC News.
10.20 FILM: Sweet Home Alabama (2002). Romantic comedy, with Reese Witherspoon.
12.05 Sign Zone: Around the World in 80 Gardens.
1.05 Sign Zone: Holby City.

BBC2

6.00 CBeebies: Fimbles.
6.20 Tikkabilla.
6.50 Step Inside.
7.00 CBBC: Jakers!
7.20 BB3B.
7.45 The Secret Show.
8.20 Skunk Fu!
8.30 Raven.
9.00 Hider in the House.
10.00 Something for the Weekend.
11.30 Animal Park.
12.30 Fred Dibnah's World of Steam, Steel and Stone.
1.00 FILM: The Fall of the Roman Empire (1964).
3.55 FILM: Hondo (1953).
5.15 FILM: Rooster Cogburn (1975). Western, starring John Wayne.
7.00 Ski Sunday. Action from the World Cup meeting in Whistler, Canada.
8.00 Tropic of Capricorn. Reeve follows the migration route of the humpback whale.
9.00 Around the World in 80 Gardens. Monty Don takes his tour to the US.
10.00 Match of the Day 2. Adrian Chiles and guests review the day's Premier League action.
10.50 Dance with a Serial Killer – Storyville.
12.00 Rugby Union.
12.45 The Super League Show.

ANGLIA

6.00 GMTV.
9.45 CITV: Jim Jam & Sunny.
10.00 Tricky Quickies.
10.15 Championship Goals.
11.15 FILM: Caution – Murder Can Be Hazardous to Your Health (1991). Crime drama, with Peter Falk as Columbo.
1.10 ITV News and Weather.
1.15 Anglia News and Weather.
1.20 Midsomer Murders.
3.25 Agatha Christie's Poirot.
5.25 Beat: Life on the Street.
5.55 Anglia News and Weather Week.
6.10 ITV News and Weather.
6.25 Dancing on Ice. The remaining ice dancers are taught a new routine by Torvill and Dean.
7.30 Wild at Heart.
8.30 Dancing on Ice: The Skate Off.
9.00 Lewis. New series of the detective drama, starring Kevin Whately and Laurence Fox.
11.00 ITV News and Weather.
11.15 Carling Cup Highlights. Matt Smith introduces action from Chelsea v Tottenham Hotspur.
12.15 Faith and Music.
12.50 The Bank Job: World Premiere Special.
1.15 Dial a Mum.
1.50 Chef v Britain.

CHANNEL 4

6.00 Cubeez.
6.10 The Hoobs.
6.35 Transworld Sport.
7.30 Barcelona World Race.
8.00 World Cup Skiing.
8.50 T4: The OC.
9.50 T4: NME Awards: Hero.
10.05 T4: Hollyoaks.
12.35 T4: NME Awards: Best New Band.
12.50 T4: Vanity Lair.
2.00 T4: The Hills.
2.30 T4: NME Awards: Best British Band.
2.45 T4: Smallville.
3.45 T4: The Simpsons.
4.45 High Seas Plane Crash.
5.45 Time Team.
6.45 Channel 4 News.
7.00 The Girl with Eight Limbs: A Bodyshock Special. The story of a girl born with the limbs of a half-formed conjoined twin.
8.00 Wife Swap.
9.00 FILM: Collateral (2004). Thriller, starring Tom Cruise.
11.10 Alan Carr's Celebrity Ding Dong. With Paul O'Grady.
12.00 4Music: Goldfrapp.
12.35 4Music: 4Play: The Whitest Boy Alive.
12.45 4Music: The Album Chart Show.
1.15 Brat Camp: Mums and Daughters.

five

6.00 Milkshake: Tickle, Patch and Friends.
6.25 Angels of Jarm.
6.30 Ebb and Flo.
6.40 Animal Families.
6.50 Hi-5.
7.25 The Beeps.
7.45 Make Way for Noddy.
8.00 Rupert Bear.
8.10 Little Princess.
8.30 Hana's Helpline.
8.45 Roary the Racing Car.
9.00 Gerald McBoing Boing.
9.30 Jane and the Dragon.
10.00 FILM: Superbabies: Baby Geniuses 2 (2003).
11.45 Animal Rescue Squad.
12.15 FILM: Hangman's Knot (1952).
1.45 Football Italiano.
4.10 Polar Bear Adventures with Nigel Marven.
5.00 FILM: Beethoven's 3rd (2000).
6.45 five news and sport.
7.00 The Bearman. After 12 years studying bears and hand-rearing cubs, Ben Kilham debunks the myths surrounding them.
8.00 Ice Road Truckers.
9.00 FILM: Executive Decision (1996). Thriller, with Kurt Russell.
11.30 FILM: Conan the Destroyer (1984). Fantasy sequel, with Arnold Schwarzenegger.
1.25 Winter X Games.

Your number one paper for property in Haverhill and the surrounding area

HAVERHILL WEEKLY NEWS

Property

Tel: 01440 703891 • Fax: 01440 761342 Email: advertising@haverhillweeklynews.co.uk

Four Bedroom Detached Property

SAMUELS Independent Estate Agents are pleased to offer this 4 bedroom detached bungalow for £319,950.

The accommodation comprises: Inset porch, part glazed entrance door to: Reception Hall, re-fitted bathroom, double aspect lounge with stone fireplace and hearth and double glazed patio doors to rear, kitchen/breakfast room , dining room , bedroom one with archway through to en-suite shower room , cloakroom and three further bedrooms.

Outside there is a double width independent drive providing ample casual parking facilities leading to a detached double garage, two up and over doors, power and light connected.

The front garden has mainly been laid to lawn with flower and shrub borders, there is pedestrian access at the side to a larger than average garden, a rear patio with retaining wall and steps up to a lawn with flower and shrub borders, an outside water tap, further side garden with patio area, laid to lawn with flower and shrub borders, enclosed to boundaries.

To arrange to view the property contact Samuels Independent Estate Agent on 01440 708100

SAMUEL'S INDEPENDENT ESTATE AGENTS

Get the Haverhill Weekly News emailed FREE each week!

Registering is simple and free and you can sign up for other titles too - just visit www.cambridge-news.co.uk and click on the 'E-Edition' icon.

Includes the Property pages

PROPERTY

Popular village location

THIS detached family home is situated in Melbourne Bridge in the popular village of Withersfield, and is on the market for £380,000.

The accommodation includes an entrance hall, lounge, kitchen/breakfast room, dining room, utility room, cloakroom, master bedroom with en suite, four further bedrooms, and a bathroom.

Outside there is a block-paved area providing ample off-street parking, a rear garden with a lawn and patio areas bordered by flowers, shrubs and trees, and to the front there is a detached double garage with potential office space above.

Viewing is by appointment through Bychoice on (01440) 768919.

Detached three-bed house

OFFERS in excess of £160,000 are invited for this detached house in Tasman Road, Haverhill, which benefits from having no upward chain.

The accommodation includes entrance hall, lounge, kitchen/dining room, three bedrooms and a bathroom.

Outside, the front garden is mainly laid to lawn with a driveway for off-street parking and a garage, and to the rear the garden is laid to lawn.

There will be an "open house" at this property on Saturday February 23 from 10am - 11am, and no appointment is necessary.

For further information call Januarys on (01440) 702575.

Landlords thinking of renting your property?

CXG provides a property rental service covering both tenant and landlord aspects.

We can achieve top rents with minimum delay!

Give us the task to let your property within 4 weeks *or* receive 70% off your set up fee!

Please arrange a FREE consultation and find out more about us.

TENANTS WAITING

for 1, 2 and 3 bedroom properties

CHALKSTONE ESTATE £160 pw

End of terrace 3 bedroom house.

Double glazing and central heating. Kitchen/dining room. Family bathroom.

Furnished. Available Now

CLEMENTS ESTATE £160 pw

End of terrace 3 bedroom house.

Double glazing and central heating. Back garden.

Furnished. Available Now

WANTED

HAVE YOU GOT A 3 BED PROPERTY ON THE CHALKSTONE OR CLEMENTS ESTATE?
We have cash buyers waiting, so give us a call.

INVESTORS

WE CAN SOURCE YOU BUY TO LET PROPERTIES, IDEAL FOR RENTAL IN THE HAVERHILL AREA
Discounts available this month.

CXG
PROPERTY SERVICES
INVESTMENT - LETTINGS - MANAGEMENT

VISIT OUR NEW PREMISES:-

72 HIGH STREET, HAVERHILL, SUFFOLK CB9 8AP
TEL: 08700 345 351 EMAIL: PROPERTY@CXG.UK.COM
WWW.CXG.UK.COM

daniel james
estate agents

01440 709060
www.daniel-james.co.uk

OLD ROPE WALK
Guide Price £125,000

A well presented property with parking located in a cul-de-sac position.

The accommodation comprises of: entrance hall, bathroom, lounge, dining area, kitchen and one bedroom.

ST JAMES COURT
Guide Price £132,950

A spacious terraced property located on the "Parkway" development.

The accommodation comprises of: entrance hall, lounge, kitchen/diner, three bedrooms, bathroom and a separate w.c. Outside there are gardens to the front and rear.

GANNET CLOSE
Guide Price £135,000

A well presented and spacious terraced property benefiting from PVCu double glazing.

The accommodation comprises of: entrance hall, cloakroom, kitchen/diner, lounge, three bedrooms and a bathroom. Outside there are gardens.

PRIMROSE HILL
Guide Price £135,000

This well presented terraced Victorian property has been updated by the current owners to include a re-fitted bathroom suite.

The accommodation comprises of: lounge, dining room, kitchen, utility room, cellar, two bedrooms and a bathroom. Outside there is a courtyard rear garden. Stamp duty exempt.

CAMBRIDGE WAY
Guide Price £140,000

A well presented mid-terraced property benefiting from gas heating and PVCu double glazing.

The accommodation comprises of: entrance hall, cloakroom, lounge/diner, kitchen, three bedrooms and a bathroom. Outside there are front and rear gardens. NO ONWARD CHAIN.

LITTLE WRATTING
Guide Price £142,500

An attractive and well presented cottage located towards the edge of the town.

The accommodation comprises of: entrance hall, lounge, kitchen/diner, two bedrooms and a bathroom. Outside there are gardens to the front and rear.

MEETINGS WALK
Guide Price £142,950

A well presented end of terrace Victorian property located close to the town centre with parking and a PVCu conservatory.

The accommodation comprises of: lounge, dining room, kitchen, conservatory, two bedrooms and a bathroom. Outside there are gardens and parking.

LINTON PLACE
Guide Price £143,950

A superbly presented end of terrace property, which has been modernised by the current owners to offer a contemporary style.

The accommodation comprises of: entrance hall, cloakroom, lounge/diner, kitchen, three bedrooms and a bathroom. Outside there are gardens.

STIRLING DRIVE
Guide Price £144,000

A well presented and spacious end of terrace property benefiting from three double bedrooms.

The accommodation comprises of: entrance hall, kitchen/diner, lounge, three bedrooms, bathroom and a separate w.c. Outside are gardens and an outbuilding.

RUFFLES ROAD
Guide Price £144,950

An immaculately presented modern terraced property located on the East side of Haverhill.

The accommodation comprises of: entrance hall, cloakroom, kitchen, lounge/diner, two bedrooms and a bathroom. Outside there are gardens and allocated parking.

TURNER CLOSE
Guide Price £144,950

A well presented modern terraced property located on the popular Cambridge side of the town.

The accommodation comprises of: entrance hall, lounge/diner, kitchen, two bedrooms and a bathroom. Outside there is a good sized rear garden and allocated parking.

WINDSOR TERRACE
Guide Price £145,000

A mid-terraced property located on the "Parkway" development and benefiting from a private rear garden and three double bedrooms.

The home offers: lounge, kitchen/diner, rear lobby, three bedrooms, bathroom and a separate w.c. Outside are gardens and off road parking. No onward chain.

BETONY WALK
Guide Price £146,000

A fine example of a well presented property located on the edge of the popular Chimswell development fronting a woodland and green area.

The home offers: entrance hall, cloakroom, kitchen/diner, lounge, three bedrooms and a bathroom. Outside there are gardens.

HONEYSUCKLE CLOSE
Guide Price £147,000

A two bedroom semi detached property located on the Cambridge side of the town and offering a good sized rear garden.

The accommodation comprises of: entrance hall, lounge, kitchen, two bedrooms and a bathroom. Outside there is a driveway and gardens.

PARR ROAD
Guide Price £147,500

A modern terraced property located on the Cambridge side of the town benefiting from a garage and no onward chain.

The home offers: entrance hall, cloakroom lounge/diner, kitchen, master bedroom with en-suite, one further bedroom and a bathroom. Outside are gardens and a garage en-bloc.

ARAGON ROAD
Guide Price £154,950

An immaculate and stylish two bedroom property with a garage located on the popular Cambridge side of the town.

The accommodation comprises of: entrance hall, cloakroom, kitchen, lounge/diner, master bedroom with en-suite, one further bedroom and a bathroom.

financial services

conveyancing services

e-mail alert mailing list

downloadable particulars

detailed floor plans

360° virtual tours

C062773/DJ

daniel james
estate agents

01440 709060
www.daniel-james.co.uk

ROCKALL CLOSE
Guide Price £165,000

A well presented semi-detached property located on the East side of the town and benefiting from a garage.

The accommodation comprises of: entrance hall, lounge/diner, kitchen, three bedrooms and a bathroom. Outside there are gardens and a garage with driveway.

VICTORIA ROAD
Guide Price £174,950

A well presented semi detached property fronting a green area and located on the popular "Castle Reach" development.

The home offers: cloakroom, kitchen/diner, lounge, master bedroom with en-suite, two further bedrooms and a bathroom. Outside there are gardens and a garage en-bloc with parking.

SHANNON CLOSE
Guide Price £177,950

A well presented modern detached property located on the East side of the town.

The accommodation comprises of: entrance hall, lounge, kitchen/diner, three bedrooms and a bathroom. Outside there are gardens and a garage.

CRAMSWELL CLOSE
Guide Price £177,995

An extremely well presented three bedroom home with garage located on the popular 'Poppy Fields' development.

The property offers hallway, lounge, kitchen/diner, three bedrooms and a bathroom. Garage and gardens.

ST BOTOLPHS WAY
Guide Price £178,000

A well presented extended semi detached property located within easy reach of the town.

The accommodation comprising of: entrance hall, kitchen/breakfast room, lounge area, dining area, bathroom, three bedrooms and a shower room. Outside there are gardens and a garage.

STOCKLEY CLOSE
Guide Price £188,500

An immaculately presented detached property located within a cul-de-sac position on the East side of the town.

The home offers:cloakroom, lounge, kitchen/diner, master bedroom with en-suite, two further bedrooms and a re-fitted shower room. Outside are gardens with a garage and driveway.

KEDINGTON
Guide Price £185,000

Located in this popular Suffolk village is this well presented and spacious four bedroom property benefiting from a newly re-fitting bathroom.

The accommodation comprises of: entrance hall, cloakroom, lounge, kitchen/diner, four bedrooms and a bathroom. Outside there are gardens and a garage.

KEDINGTON
Guide Price £189,950

A delightful end of terrace cottage located in the popular Suffolk village of Kedington.

The accommodation comprises of: entrance porch, lounge/diner, galley kitchen, utility room, cloakroom, two bedrooms and a four piece bathroom. Outside there are gardens to the front, side and rear and off road parking.

ASPEN CLOSE
Guide Price £199,995

A nicely presented linked detached property situated on the Cambridge side of the town.

The accommodation comprises of: entrance hall, cloakroom, lounge, kitchen/diner, three bedrooms and a bathroom. Outside there are gardens and a garage with driveway.

BRYBANK ROAD
Guide Price £203,950

Situated in a corner plot position on the popular Cambridge side of the town is this well presented modern property

The home offers: cloakroom, kitchen, lounge/diner, master bedroom with en-suite facilities, two further bedrooms and a bathroom. Gardens, garage en-bloc and allocated parking.

CHAPELWENT ROAD
Guide Price £209,950

Built in the recent years by Bovis homes is this well presented and stylish 3/4 bedroom town house with a garage.

Entrance hall, cloakroom, study/bedroom 4, kitchen/diner, lounge, master bedroom with en-suite facilities, two further bedrooms and a bathroom. Outside are gardens and a garage en-bloc.

VICTORIA ROAD
Guide Price £225,950

A well presented detached property located on the popular Cambridge side of the town.

The home offers: cloakroom, lounge, dining room, kitchen/breakfast room, master bedroom with en-suite, three further bedrooms and a bathroom. Outside there are front and rear gardens and a garage with driveway. No onward chain.

KEDINGTON
Guide Price £227,500

A well presented property with car port and garage located in a popular Suffolk village.

The home offers: cloakroom, lounge, dining room, kitchen, master bedroom with en-suite facilities, two further bedrooms and a bathroom. Outside there are gardens, carport and garage.

CLOVERFIELD
Guide Price £229,950

An attractive detached home benefiting from a conservatory located in a quiet cul-de-sac.

The home offers; cloakroom, lounge, dining room, conservatory, kitchen, master bedroom with en-suite, three further bedrooms and a bathroom. Garage and gardens.

HUNDON
Guide Price £229,999

Located in the popular village of Hundon is this spacious detached property situated on a corner plot.

The home offers: entrance hall, lounge, kitchen/diner, utility room, shower room, family room, three bedrooms and a bathroom. Outside there are gardens, driveway and a garage.

CRISPIN CLOSE
Guide Price £235,000

A nicely presented detached home situated on a corner plot on the Cambridge side of the town.

The home offers: cloakroom, lounge, dining room, kitchen/breakfast room, master bedroom with en-suite facilities, three further bedrooms and a bathroom. Outside are gardens, driveway and garage.

financial services
conveyancing services
e-mail alert mailing list
downloadable particulars
detailed floor plans
360° virtual tours

DJ TEMPLATE 1

daniel james
estate agents

01440 709060
www.daniel-james.co.uk

SHETLAND ROAD
Guide Price £239,950

A spacious detached property located in a cul-de-sac position benefiting from a good sized rear garden and a triple sized garage.

The accommodation comprises of: entrance hall, cloakroom, lounge, dining room, kitchen, utility room, conservatory, master bedroom with en-suite, three further bedrooms and a bathroom.

STURMER
Guide Price £240,000

Recently updated by the current owners is this well presented detached home located in the Essex village of Sturmer benefiting from a double garage and a good sized private rear garden.

The home offers: lounge, dining room, cloakroom, kitchen, four bedrooms and re-fitted bathroom. No onward chain.

SHOTLEY MEWS
Offers in excess of £245,000

Located on the popular "Hanchett Manor" development is this detached home.

The home offers: cloakroom, lounge, large kitchen/diner, master bedroom with en-suite , three further bedrooms and a bathroom. Outside there is a good sized rear garden, parking to the front with a garage.

COLBECK ROAD
Guide Price £250,000

Built in the recent years is this five bedroom property benefiting from a good sized conservatory.

The home offers: cloakroom, lounge, kitchen/diner, conservatory, master bedroom with en-suite, four further bedrooms and bathroom. Outside are gardens and a garage with driveway.

HART CLOSE
Guide Price £250,000

An extended and well presented detached home situated in a prominent position cul-de-sac on the popular "Arrendene" development.

The home offers: cloakroom, lounge, dining room, kitchen, four bedrooms and a shower room. Gardens, garage and two driveways.

BELLINGS ROAD
Guide Price £250,000

Located on the recently built 'Meadowlands' development is this attractive detached family home.

The home offers: cloakroom, lounge, dining room, study, kitchen/breakfast room, utility, master bedroom with en-suite, three further bedrooms and bathroom. Gardens and parking.

BELLINGS ROAD
Guide Price £250,000

This well presented detached property benefits from being located on the edge of this popular development.

The home offers: cloakroom, lounge, dining room, kitchen, master bedroom with en-suite shower room, three further bedrooms and bathroom. Gardens and driveway.

CHAPELWENT ROAD
Offers over £250,000

Built in the recent years by "Bovis" is this spacious four/five bedroom home.

Cloakroom, lounge, dining room, kitchen, study, master bedroom with ensuite, guest bedroom with ensuite, two further bedrooms and an office. Outside are gardens with driveway and garage.

BRAMLEY ROAD
Guide Price £265,000

A spacious and well presented detached home located to the edge of this popular development and fronting a green area.

The home offers: lounge, dining room, kitchen/breakfast room, PVCu conservatory, master bedroom with en-suite, three further bedrooms and bathroom. Gardens and double garage.

HENRY CLOSE
Guide Price £284,950

An impressive five bedroom detached home benefiting from being located at the end of a no-through road.

Cloakroom, lounge, dining room, kitchen/breakfast room, master with en-suite bathroom, two guest bedrooms with en-suites, two further bedrooms and bathroom. Gardens and tandem garage.

HAMLET ROAD
Guide Price £284,999

Located in an established and attractive road is this updated and much improved detached home set in generous gardens.

The well proportioned accommodation offers: shower room, lounge, dining room, kitchen, three good size bedrooms and a bathroom. There is also a garage and brick built storage shed.

TIBERIUS CLOSE
Guide Price £287,000

A spacious detached home located on the popular "Turpins Ride" development and benefiting from a good sized plot.

Cloakroom, lounge, conservatory, dining room, kitchen, utility room, master bedroom with en-suite, three further bedrooms and a bathroom. Gardens and detached double garage.

CROFT LANE
Guide Price £288,500

Situated in a non-estate position is this detached chalet bungalow offering spacious and versatile accommodation.

Lounge, dining room, conservatory, kitchen, utility room, cloakroom, downstairs bathroom, master bedroom with en-suite bathroom and two further bedrooms. Gardens and a driveway.

GREAT BRADLEY
Guide Price £309,950

An immaculately presented detached bungalow located in this popular Suffolk village.

The home offers: cloakroom, lounge, kitchen/breakfast room, master bedroom with en-suite, two further bedrooms and bathroom. Outside are gardens and a garage with driveway.

MILL GREEN
Guide Price £325,000

Located in a rural position is this extended semi-detached home offering modern additions to include a conservatory and en-suite facilities.

Cloakroom, sitting room, kitchen/breakfast room, utility room, lounge, conservatory, three bedrooms, en-suite and bathroom. Gardens and garage.

GREAT BRADLEY
Guide Price £450,000

An individual detached period property within this popular Suffolk village and benefiting from good sized gardens.

The home offers: lounge, dining room, study, kitchen/breakfast room, utility area, cloakroom, three double bedrooms and a bathroom. Outside are gardens, outbuildings and garaging.

financial services
conveyancing services
e-mail alert mailing list
downloadable particulars
detailed floor plans
360° virtual tours

DJ TEMPLATE 1

SAMUEL'S

INDEPENDENT ESTATE AGENTS

Highly Competitive Fees
Free Market Appraisals
No Sale No Fee
Free Mortgage Advice Available
Lettings & Property Management

Bellings Road

Popular residential location. Well presented link end of terrace, fitted kitchen with integrated appliances, lounge/dining room, ground floor cloakroom, two double bedrooms, UPVC double glazing, rear garden, carport.

£154,950

Shardlow Close

Popular residential location, terraced property, lounge, kitchen/diner, two bedrooms, bathroom, rear garden, garage en bloc.

£139,500

St James Court

Popular Parkway development. Terraced family house. Lounge, kitchen/dining room, 3 bedrooms, bathroom and separate wc, PVCU double glazing, gas fired central heating. Front and rear gardens.

£129,995

Kedington

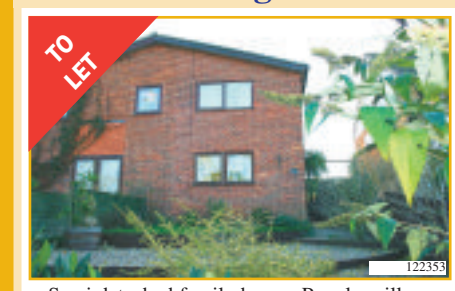

Semi detached family house. Popular village location, kitchen/diner, lounge, three bedrooms, family bathroom, gas fired central heating, gardens to front & rear, garage, available March.

£650 pcm

Kedington

Delightful end terrace Victorian house, lounge with red brick fireplace, fitted kitchen, two bedrooms, ground floor cloak/shower room, storage heater central heating.

£575

Horsham Close

SOLD by SAMUEL'S INDEPENDENT ESTATE AGENTS

Quendon Place

Popular Chalkstone development. Mid terraced family house. Ground floor cloakroom, lounge 14ft 11in x 13ft 11in, re-fitted kitchen/dining room, 3 bedrooms, re-fitted bath/shower room. UPVC double glazed windows and doors. No onward chain.

£142,950

Ickleton Place

Popular Chalkstone development. Much improved terraced house. Three bedrooms, lounge & separate dining room, fitted kitchen, ground floor cloakroom, gas fired central heating to radiators, PVCU double glazed windows and doors (where stated), gardens to front and rear.

£132,950

Kedington

Well presented Victorian end terrace, village location, delightful fitted kitchen, first floor lounge, double bedroom, shower room, patio/garden area, furnished.

£595

Pavillion Court

Well presented mid terraced home. Ground floor cloakroom, lounge/dining room, fitted kitchen, 2 bedrooms, storage heaters, PVCU double glazed windows and doors. Delightful courtyard patio garden, parking.

£140,950

Belvoir Court

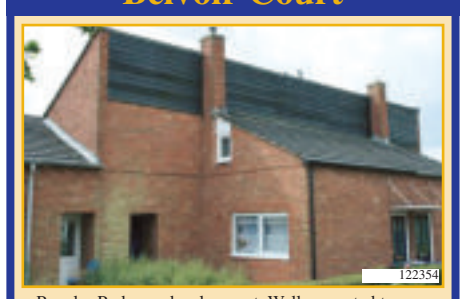

Popular Parkway development. Well presented terrace property, refitted kitchen, lounge/dining room, two double bedrooms, bathroom, UPVC double glazing, delightful rear garden, gas fired central heating, no onward chain.

£129,995

Reynolds Close

Popular residential location, individual link end of terrace. Ground floor cloakroom, kitchen/dining room, first floor lounge, 2 bedrooms. Delightful rear garden, allocated parking.

£139,950

CALLING ALL LANDLORDS LOOKING TO LET

WE OFFER HIGHLY COMPETITIVE MANAGEMENT FEES.

CALL NOW ON 01440 708100

rightmove.co.uk The UK's number one property website

Tel 01440 708100 Fax 01440 707900

36 Queen Street, Haverhill, Suffolk CB9 9EF samuelsea@btconnect.com

SAMUEL'S

INDEPENDENT ESTATE AGENTS

Highly Competitive Fees
Free Market Appraisals
No Sale No Fee
Free Mortgage Advice Available
Lettings & Property Management

Wratting Road

Rarely available Victorian semi detached. Close to town, lounge, separate dining room, breakfast room, kitchen & utility, cloakroom, three bedrooms, gas fired central heating, gardens, double garage, no onward chain.

£215,000

Ridgewell

Popular village location. Extended detached family house. Ground floor cloakroom, three reception rooms, conservatory, kitchen/family room, four bedrooms. Detached double garage, delightful garden.

£495,000

New England

Popular North Essex village location. Kitchen with utility area, lounge 21ft 2in x 18ft 5in, separate dining room, four bedrooms, bath/shower room. Oil fired central heating to radiators, PVCU double glazing, delightful gardens. Ample parking.

£365,000

Chalkstone Way

Extended semi detached house. Lounge, dining/study area, kitchen/breakfast room, ground floor cloakroom, bathroom, 3 bedrooms. Front and rear gardens, garage en bloc. Warm air heating system.

£174,995

Ruffles Road

Popular residential location. End of terrace family house. Lounge, separate dining room, fitted kitchen with appliances, ground floor cloakroom, 3 bedrooms, en suite to master bedroom. Front and rear gardens. PVCU double glazing, gas fired central heating. Off road parking.

£179,950

Honeysuckle Close

Popular Gainsborough Park development, Much improved detached family residence, Ground floor cloakroom, lounge (14ft x 11ft 3in), dining room, refitted kitchen (11ft 3in x 8ft 4in), separate utility room, four bedrooms, en suite to principal bedroom, delightful gardens and integral garage.

£239,950

Grenadier Road

Popular Castle Reach development. Detached family house. Kitchen/breakfast room, 3 reception rooms, ground floor cloakroom, 4 bedrooms, en suite to principle bedroom, double garage, delightful gardens.

£249,999

Mustards Gap

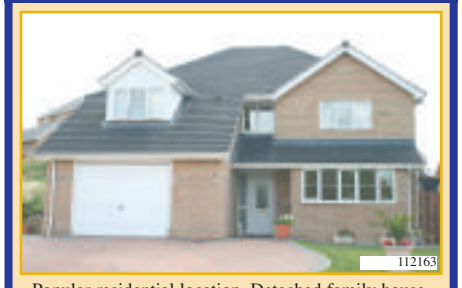

Popular residential location. Detached family house, ground floor cloakroom, 3 reception rooms, kitchen/breakfast room, utility room, 4 bedrooms. Ensuite to bedrooms one and two.

£339,950

Eastern Avenue

Close to town location. Semi detached bungalow. Lounge, refitted kitchen, 2 bedrooms, shower room, PVCU double glazing. Unoverlooked rear garden. Independent driveway. No onward chain.

£171,950

Chapelwent Road

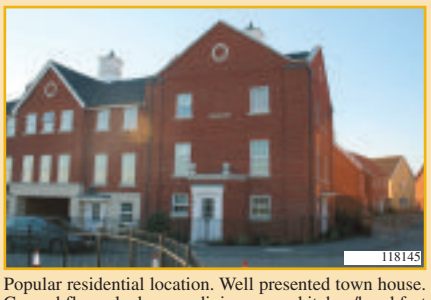

Popular residential location. Well presented town house. Ground floor cloakroom, dining room, kitchen/breakfast room, lounge, 3 double bedrooms, en suite to master bedroom, garage to rear, delightful rear garden.

£197,999

Atterton Road

Popular Cambridge side of town. Detached family residence, five bedrooms, ground floor cloakroom, kitchen/breakfast room, lounge, separate dining room, study, two en suites, detached double garage. Inspection recommended.

£254,950

Arrendene Road

Popular residential location, link detached family residence. Ground floor cloakroom, lounge, fitted kitchen/diner, conservatory, 3/4 bedrooms. Gas fired central heating, front and rear gardens, garage and driveway.

£219,950

Marcus Close

Much improved detached family residence. Three reception rooms, four bedrooms, kitchen/breakfast room, utility room, ground floor cloakroom, small study area, en suite to principal bedroom, delightful gardens backing onto golf driving range.

£259,995

rightmove.co.uk
The UK's number one property website

Tel 01440 708100 Fax 01440 707900

36 Queen Street, Haverhill, Suffolk CB9 9EF samuelsea@btconnect.com

YOUR MOVE
www.your-move.co.uk
Haverhill 16 High Street CB9 8AT
✆ 01440 707222

✓ the uk's most visited estate agency website*
✓ experienced, professional staff
✓ extensive local marketing
✓ national coverage through our UK network – approaching 300 offices
*Source Hitwise August '04

HAVERHILL

Ground floor flat. 1 bedroom, Cambridge side of town. Lounge/dining room, kitchen, cloakroom. No onward chain. Stamp duty exempt. Allocated parking. Gas fired central heating.

O.I.R.O. £110,000 527250560

HAVERHILL

Established mid terrace house. No upward chain. Lounge, kitchen/dining room, utility area, 3 bedrooms, bathroom, cloakroom. Gas central heating. Front and rear gardens.

O.I.R.O. £129,950 527272973

HAVERHILL

Established mid terrace house. No upward chain. Gas central heating, double glazing, kitchen/dining room, lounge, shower room, 3 bedrooms.

£134,950 527273263

CASTLE CAMPS

Mid terrace cottage, village location. No upward chain. Exposed timber. Open plan lounge/dining room, bedroom, landing/study area, shower room.

£146,950 527268810

HAVERHILL

Non estate semi detached house approx. a mile from the town with 3 bedrooms, lounge, kitchen/dining room, ground floor bathroom, gardens to the front and rear, off street parking, double glazing and gas central heating.

£156,950 527220552

HUNDON

Village location. Semi detached house. 3 bedrooms, lounge, dining room, kitchen/breakfast room, utility room, cloakroom, driveway. Oil fired central heating.

£205,000 527188390

HAVERHILL

End terrace house. 2 bedrooms, open plan living area, double glazing where stated, gas central heating, communal garden, family bathroom. viewing recommended.

£122,950 527176477

HAVERHILL

Established semi detached house. No upward chain, four bedrooms, lounge, kitchen/dining room, bathroom, cloakroom, gas central heating, double glazing (where stated), enclosed rear garden.

£132,500 527257411

STEEPLE BUMPSTEAD

End of terrace house, village location. 2 bedrooms, lounge/dining room, kitchen, family bathroom, gas fired central heating, double glazing.

£156,950 527239412

colour property details | local press advertising | virtual tours | regular customer contact | the UK's most visited website* | national branch network
conveyancing | surveys | overseas properties | lettings | insurance
YOUR MOVE SOLD

YOUR MOVE

www.your-move.co.uk

Haverhill 16 High Street CB9 8AT

✆ **01440 707222**

✓ *the uk's most visited estate agency website**

✓ *experienced, professional staff*

✓ *extensive local marketing*

✓ *national coverage through our UK network – approaching 300 offices*

**Source Hitwise August '04*

HAVERHILL

Established mid terrace house. 2 reception rooms, 3 bedrooms, cloakroom, family bathroom. Gas fired heating, double glazing. Partly converted garage. Front and rear gardens, driveway

O.I.R.O.£169,950 527256292

HAVERHILL

Detached family house. Cul de sac location, popular residential area, three bedrooms, lounge, kitchen/dining area, family bathroom, gas central heating. Driveway and garage. Rear garden.

£177,950 527261044

HAVERHILL

Modern semi detached family house. no upward chain, popular development, Cambridge side of town, three bedrooms, en suite, two reception rooms, gas central heating, garage and parking, front and rear gardens.

O.I.R.O. £192,500 527243292

HAVERHILL

Executive detached house. 4 bedrooms, Cambridge side of town. 3 reception rooms, kitchen/breakfast room, utility room, cloakroom, en suite to master bedroom. Off road parking. No onward chain.

O.I.R.O.£255,000 527266191

HAVERHILL

Detached family residence. Popular residential development, Cambridge side of town. En suite to master bedroom, 3 further bedrooms, 2 reception rooms, kitchen/breakfast room, family bathroom, cloakroom, double garage.

£254,950 527232914

HAVERHILL

Detached family house. Well presented, popular residential area, cloakroom, fitted kitchen, lounge/dining room, conservatory, four bedrooms. Driveway and garage.

£235,000 527232398

STEEPLE BUMPSTEAD

Detached bungalow, village location, two bedrooms, lounge/dining room, kitchen, garage, gas fired central heating, double glazing where stated.

£229,950 527254209

HAVERHILL

Executive detached family house. No upward chain, Cambridge side of town, popular residential development, three reception rooms, four bedrooms, kitchen/breakfast room, utility room, cloakroom, family bathroom.

£255,000 527255380

HAVERHILL

Detached bungalow, popular residential development, well presented. 2 bedrooms, lounge, kitchen/dining room, bathroom, gas central heating, driveway and garage. Front and rear gardens.

£229,950 527236470

colour property details | local press advertising | virtual tours | regular customer contact | the UK's most visited website* | national branch network

conveyancing | surveys | overseas properties | lettings | insurance

YOUR MOVE

www.your-move.co.uk

Haverhill 16 High Street CB9 8AT

✆ **01440 707222**

- ✓ *the uk's most visited estate agency website**
- ✓ *experienced, professional staff*
- ✓ *extensive local marketing*
- ✓ *national coverage through our UK network – approaching 300 offices*

**Source Hitwise August '04*

HAVERHILL

Well presented modern house, popular residential area, Cambridge side of town. 2 bedrooms, lounge, fitted kitchen, dining room/bedroom 3, front and rear gardens, garage.

£159,950 527268015

KEDINGTON

Semi detached property, village location. 3 bedrooms, lounge/dining room, kitchen, conservatory, family bathroom, off road parking, double glazed windows, gas fired central heating.

O.I.R.O.£199,950 527252509

HAVERHILL

Modern mid terraced house. Well presented, 2 bedrooms, lounge/dining room, kitchen/breakfast room. Double glazing, gas central heating

£147,500 527216535

KEDINGTON

Well presented mid terrace house. Popular village location, no upward chain, Lounge, kitchen/dining room, three bedrooms, family bathroom, gas central heating.

£166,500 527236796

HAVERHILL

End terrace family house located within a mile of the Town Centre, no upward chain, three bedrooms, lounge, dining room opening to kitchen, family bathroom, gas central heating.

£164,995 527250714

HAVERHILL

A 3 storey Victorian house in the town centre with 3 bedrooms, kitchen/dining room, lounge, ground floor cloakroom, family bathroom, double glazing, gas central heating and court yard garden to rear.

£144,950 527194747

A PLACE IN THE SUN ...

With his seventh overseas property just completing, Tom Harris (Sales Consultant of Your Move here in Haverhill) says: "Buying a property abroad has never been easier through Your Move, with our expert advice. We will discuss any questions or queries you may have with regards to purchasing abroad. We have designed an exclusive viewing trip to focus on your specific requirements so that you will get a feel for the lifestyle overseas."

For more information call the office on 01440 707222 or call in to our High Street office.

HAVERHILL

Established mid terrace house. Overlooking a small green, no upward chain, three bedrooms, two reception rooms, cloakroom, bathroom, double glazing where stated, warm air heating, garden to rear.

£124,950 527257626

HAVERHILL

A corner terrace with 4 bedrooms, lounge/dining room and kitchen, gas central heating, double glazing, rear garden and downstairs w.c.

£141,000 527209551

HAVERHILL

End of terraced house, two bedrooms, lounge/dining room, kitchen, family bathroom, communal parking, gas fired central heating, double glazing where stated, no onward chain, viewing recommended.

O.I.R.O. £125,000 527270914

HAVERHILL

Established mid terraced house. Four bedrooms, lounge, kitchen/dining room.

£129,000 527229090

HAVERHILL

Extended mid terrace house. Kitchen/dining room, lounge, 3 bedrooms, bathroom, shower room. Front and rear gardens. Gas central heating, double glazing. No upward chain.

O.I.R.O.£131,950 527262153

PUBLIC NOTICE

Your Move are now in receipt of an offer for the sum of £140,000 for Daisy Cottage, High Street, Castle Camps CB21 4SN.

Anyone wishing to place an offer on this property should contact Your Move, 16 High Street, Haverhill, 01440 707222 before exchange of contracts.

colour property details | local press advertising | virtual tours | regular customer contact | the UK's most visited website* | national branch network

conveyancing | surveys | overseas properties | lettings | insurance

YOUR MOVE *Premier*

Take Property Tours online: www.your-move.co.uk

Haverhill

Well presented detached cottage. Open countryside to rear, half acre plot. 4/5 reception rooms, 3/4 bedrooms, en suite bathroom, ground floor bathroom, oil fired central heating.

£450,000

Hundon

18th Century cottage. 3 bedrooms plus study/bedroom 4, lounge, dining room, kitchen/breakfast room, cloakroom, garage/workshop. Gas fired central heating.

£287,000

Kedington

Well presented semi detached family house in sought after village. 3 bedrooms, lounge with study area, farmhouse style kitchen/dining room, shower room and bathroom. Gas fired central heating, double glazing. Garage/parking and gardens.

£240,000

Steeple Bumpstead

A detached cottage with a wealth of character and exposed stud work with open fireplaces, 3/4 reception rooms, 3/4 bedrooms, family bathroom, ground floor shower room, potential for granny flat.

£385,000

Steeple Bumpstead

An executive detached property in a village location with 4 bedrooms, lounge, dining room, refitted kitchen/breakfast room, conservatory, 2 en suites, detached double garage.

£310,000

YOUR MOVE

of Haverhill

are delighted to introduce our

Premier Homes

department exclusively designed for those houses which are a little bit special or out of the ordinary.

The presentation of your home is very important, so with this branding we have developed a distinctive look and feel to our marketing which means your home will benefit from quality colour details and "premier" advertisements.

To book a free valuation call Darren Baugh or David Lanceman on 01440 707222.

We hope you will take advantage of this service and look forward to meeting you in the near future.

Triple winners at the Estate Agency of the Year Awards 2005

Haverhill

16 High Street

✆ **01440 707222**

C061494/BC

www.bychoice.co.uk

Open 7 days a week

Haverhill £187,500

NEW

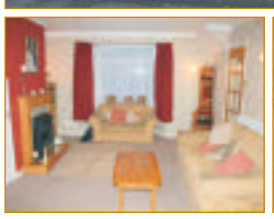

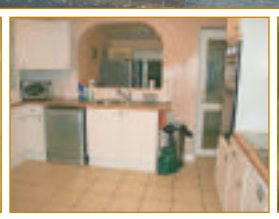

Extended 3 bedroom home, lounge, kitchen, conservatory/dining room, utility room, cloakroom, front & rear gardens, single garage with workshop, off road parking, within 1/2 mile of town centre

Haverhill Office - 01440 768919

Clare £299,950

Spacious extended detached property situated on a corner plot. Lounge, dining area, kitchen/breakfast room, family room, 2 bathrooms, 5 bedrooms, double garage & gardens.

Clare Office - 01787 278890

Hundon £235,000

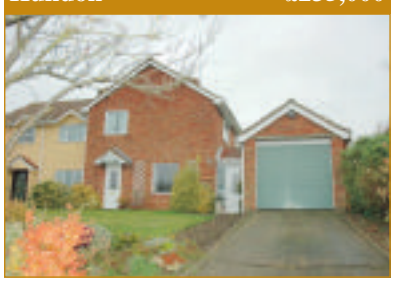

Staggered 3 bed semi detached property set in a non estate position with views across open countryside to the front.

Clare Office - 01787 278890

Haverhill £145,000

NEW PRICE

Older style mid terrace home, lounge & separate dining area, first floor bathroom, many original features, front & rear gardens

Haverhill Office - 01440 768919

Cavendish £269,950

Well presented 3 bedroom detached Victorian cottage in this sought after village location. 2 reception rooms, upstairs bathroom & south facing rear garden.

Clare Office - 01787 278890

Clare £157,500

NEW PRICE

A 2 bed mid terrace property situated on the western side of this popular town. GFCH, sealed unit double glazing, garden and parking.

Clare Office - 01787 278890

Kedington £250,000

2 bedroom detached cottage, sitting room, dining room, kitchen, conservatory, first floor bathroom, garden, off road parking & detached single garage

Haverhill Office - 01440 768919

Haverhill £199,995

3 bedroom detached family home, lounge, dining room, kitchen, cloakroom, gardens, garage & off road parking, cul de sac location

Haverhill Office - 01440 768919

Hundon OIEO £189,950

Extended modern semi detached home situated in the centre of this popular village. 3 beds, 2 rec, bath and shower rooms, garden and parking.

Clare Office - 01787 278890

Haverhill £169,995

NO CHAIN

3 bedroom home, kitchen, lounge/dining room, study, gardens, garage & off road parking. No Onward Chain

Haverhill Office - 01440 768919

Castle Camps £210,000

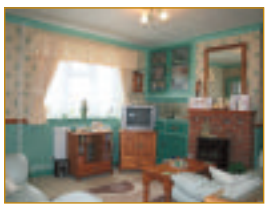

Three bedroom extended family home, lounge, dining room, study, ground floor bathroom, double glazing, oil fired heating, mature garden to the front & rear

Haverhill Office - 01440 768919

Clare £185,000

A 3 bedroom semi detached property in this popular town. Gas fired central heating, off road parking and garden.

Clare Office - 01787 278890

Haverhill £105,000

One bedroom ground floor maisonette located close to Haverhill Town Centre. Communal gardens & allocated parking. Viewing highly recommended.

Haverhill Office - 01440 768919

Stoke By Clare £499,950

Detached bungalow set in grounds approaching an acre (STS). The property has recently been extended and now offers 4 reception areas & 5 Bedrooms.

Clare Office - 01787 278890

BY choice ESTATE • AGENTS

rightmove.co.uk The UK's number one property website

NAEA

Offices at:

Long Melford	01787 315065
Lavenham	01787 249583
Haverhill	01440 768919
Sudbury	01787 468400
Clare	01787 278890

C061495/BC

www.bychoice.co.uk

Open 7 days a week

Helions Bumpstead £215,000

NEW PRICE

NO CHAIN

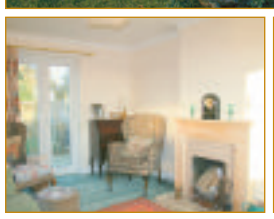

Two bedroom (originally a three) semi detached home, lounge, kitchen breakfast room, ground floor bathroom, gardens to front & rears with views over farmland

Haverhill Office - 01440 768919

Clare £159,500

Commercial 2 storey premises situated in the centre of this popular, sought after Town.

Clare Office - 01787 278890

Haverhill £129,995

STAMP DUTY EXEMPT

3 bedroom end terraced home, lounge, kitchen/dining room, utility room, first floor bathroom & separate w/c, front & rear gardens, allocated parking, Stamp Duty Exempt

Haverhill Office - 01440 768919

Clare £310,000

NEW PRICE

Period 2/3 bedroom cottage set in the heart of this sought after Town. The property offers well presented, spacious, versatile accommodation set over 3 floors.

Clare Office - 01787 278890

Haverhill £145,000

NO CHAIN

2 bedroom end of terrace, kitchen/diner, lounge, shower room, allocated parking & gardens.

Haverhill Office - 01440 768919

Great Yeldham £179,950

Brand new 3 bedroom end of terrace property currently nearing completion benefiting from garage and gardens.

Clare Office - 01787 278890

Withersfield £380,000

NEW

5 bedroom detached home, lounge, dining room, kitchen, utility room, cloakroom, en suite to master bedroom, front & rear gardens, detached double garage with potential office above & off road parking

Haverhill Office - 01440 768919

Clare £199,950

NEW

Well presented 3 bedroom semi detached property fronting a green. The property benefits from UPVC double glazed windows and GFCH.

Clare Office - 01787 278890

Kedington £192,000

Semi detached home in a popular village location. Lounge, fitted kitchen, laundry room/utility, ground floor W.C, three bedrooms, corner plot with possibility of parking (subject to planning)

Haverhill Office - 01440 768919

Great Yeldham £269,995

NEW PRICE

Well presented detached property set in a non estate position, double garage with attic room above, UPVC double glazed windows and facia boards to the property, 2 receptions, 4 bedrooms, en-suite & gardens. OFFERED CHAIN FREE

Clare Office - 01787 278890

Haverhill £210,000

3 bedroom detached home, lounge/diner, kitchen, cloakroom, ensuite to master bedroom, front & rear gardens, off road parking & single garage

Haverhill Office - 01440 768919

Stoke By Clare £540,000

NEW

Exceptionally well presented 5 bedroom detached property . The property originates from the original Dovecot, it has been converted & extended to provide spacious accommodation and benefits from gardens and a barn and workshop.

Clare Office - 01787 278890

Haverhill £130,000

NEW PRICE

Two bedroom terraced property located in Haverhill town centre, two reception rooms, first floor bathroom, workshop & courtyard garden to rear

Haverhill Office - 01440 768919

Hundon £247,500

A well presented 3 bedroom detached chalet situated in this popular village. The property benefits from versatile accommodation, garage, parking and gardens.

Clare Office - 01787 278890

BY choice ESTATE • AGENTS

rightmove.co.uk The UK's number one property website

NAEA

Offices at:

Long Melford	01787 315065
Lavenham	01787 249583
Haverhill	01440 768919
Sudbury	01787 468400
Clare	01787 278890

C061497/BC

www.bychoice.co.uk

Open 7 days a week

Haverhill £129,995

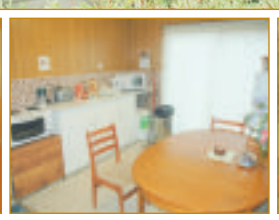
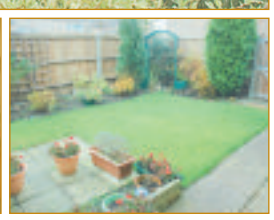

Three bedroom semi detached home, lounge, kitchen/dining room, ground floor wet room, first floor bathroom, front & rear gardens, No Onward Chain - Stamp Duty Exempt

Haverhill Office - 01440 768919

Hundon £237,500

A well presented 3 bedroom linked detached bungalow situated at the end of a cul de sac benefiting from off road parking for several vehicles, garage and good size front & rear gardens.

Clare Office - 01787 278890

Haverhill £172,500

Extended 3 bedroom semi detached home, lounge, dining room, kitchen, front & rear gardens, single garage & off road parking

Haverhill Office - 01440 768919

Hundon £287,500

3 bedroom period cottage. 2 reception rooms, study/bedroom, workshop, garage & gardens.

Clare Office - 01787 278890

Haverhill £175,000

A modern 3 storey town house built by Wimpey Homes. Sitting room, kitchen, cloakroom, 4 bedrooms, bathroom, garage, parking & low maintenance gardens.

Haverhill Office - 01440 768919

Clare £355,000

This 17th century property benefits from both commercial and residential use, and has previously been run as a tea shop and currently an antique centre. Change of use could be considered subject to planning.

Clare Office - 01787 278890

Stoke By Clare £499,950

Detached bungalow set in grounds approaching an acre (STS). The property has recently been extended and now offers 4 reception areas & 5 Bedrooms.

Clare Office - 01787 278890

Steeple Bumpstead £160,000

3 bedroom semi detached home, lounge, kitchen, cloakroom, first floor bathroom, front & rear gardens, allocated parking

Haverhill Office - 01440 768919

Cavendish £219,000

Period Grade II listed property well presented through out. 2/3 bedrooms, sitting room, kitchen/breakfast room, outhouse and courtyard garden.

Clare Office - 01787 278890

Kedington £225,000

2/3 bedroom period cottage, lounge, kitchen, ground floor bathroom, cellar, original wash house, gardens and off road parking.

Haverhill Office - 0140 768919

Haverhill £281,950

Four bedroom detached family home, lounge, dining room, study, conservatory, master bedroom with ensuite & dressing area, double garage & driveway.

Haverhill Office - 01440 768919

Stambourne £179,995

A 2 bed semi det cottage which has been extended to the rear & now benefits from a family/dining area over looking the garden & fields beyond.

Clare Office - 01787 278890

Haverhill £114,995

2 bedroom first floor maisonette, open plan lounge/kitchen, bathroom, communal gardens, allocated parking, within 1 mile of the town centre

Haverhill Office - 01440 768919

Stradishall £157,500

Spacious modern 4 bed end of terrace property which benefits from a loft conversion, re fitted kitchen & bathroom, modern conservatory, garage and gardens.

Clare Office - 01787 278890

BY choice ESTATE • AGENTS

rightmove.co.uk The UK's number one property website

NAEA

Offices at:

Long Melford	01787 315065
Lavenham	01787 249583
Haverhill	01440 768919
Sudbury	01787 468400
Clare	01787 278890

C061498/BC

www.bychoice.co.uk

Open 7 days a week

Haverhill £235,000

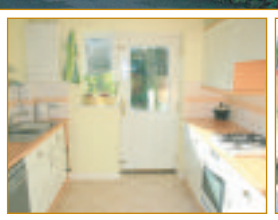

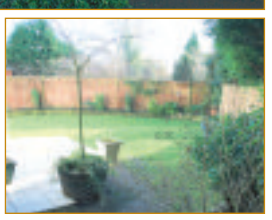

Four bedroom detached home, lounge/dining room, kitchen, cloakroom, ensuite shower room, front & rear gardens, single garage & off road parking, within 1/2 mile of the town centre

Haverhill Office - 01440 768919

Hundon £245,000

Improved linked detached bungalow benefiting from UPVC double glazed windows, re fitted gas boiler serving central heating and hot water, attractive well presented gardens and garage.

Clare Office - 01787 278890

Cavendish £219,000

Period Grade II listed property well presented through out. 2/3 bedrooms, sitting room, kitchen/breakfast room, outhouse and courtyard garden.

Clare Office - 01787 278890

Steeple Bumpstead £238,000

Extended 3 bedroom cottage, lounge, kitchen/breakfast room, dining room/study, ground floor bathroom, en suite to master bedroom, gardens, off road parking, workshop, countryside views

Haverhill Office - 01440 768919

Great Yeldham £187,500

A modern end of terrace property edging open countryside. 3 reception rooms, kitchen, cloakroom, 3 bedrooms, bathroom, parking & well maintained gardens.

Clare Office - 01787 278890

Haverhill £122,500

3 bedroom end terraced, lounge, kitchen/dining room, first floor bathroom, separate w/c, front & rear gardens

Haverhill Office - 01440 768919

Cavendish £435,000

A beautifully presented 3 bed modern detached property, 2 reception rooms, kitchen, cloakroom, 1st floor drawing room, garage, parking & mediterranean garden with workshop.

Clare Office - 01787 278890

Haverhill £180,000

3 bedroom detached home, lounge, kitchen/dining room, first floor bathroom, front & rear gardens, single garage & off road parking

Haverhill Office - 01440 768919

Ashen £229,995

Well presented 2 bedroom semi detached bungalow with views across open countryside set in grounds approaching 1/2 acre (STS).

Clare Office - 01787 278890

Hundon £389,950

A rare opportunity to acquire a 3 bedroom detached bungalow which benefits from grounds in excess of half an acre, attractive views and a semi rural position.

Clare Office - 01787 278890

Haverhill £207,995

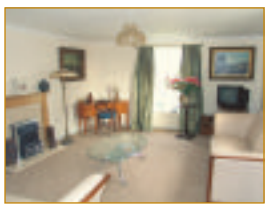

3 bedroom semi detached town house. Lounge and separate dining room, en suite to master bedroom, garage and parking, NHBC guarantee.

Haverhill Office - 01440 768919

Great Yeldham £152,995

A well presented modern 2 bedroom property over looking a green to the front & fields to the rear. 2 off road parking spaces.

Clare Office - 01787 278890

Haverhill £137,000

3 bedroom terraced home, lounge, dining room, kitchen, ground floor bathroom, garden, town centre location

Haverhill Office - 01440 768919

Cavendish £275,000

4 bedroom detached house, 2 receptions, cloakroom, garage, parking & gardens.

Clare Office - 01787 278890

BY choice ESTATE • AGENTS

rightmove.co.uk The UK's number one property website

NAEA

Offices at:

Long Melford	01787 315065
Lavenham	01787 249583
Haverhill	01440 768919
Sudbury	01787 468400
Clare	01787 278890

PROPERTY

No upward chain on house

THIS individual link end-of-terrace house is situated in Reynolds Close on the popular Gainsborough Park development in Haverhill, and is on the market for £139,950 with no upward chain.
The accommodation includes a reception hall, cloakroom, fitted kitchen/dining room, lounge, two bedrooms and a bathroom.
Outside there is a delightful rear garden which includes a paved patio and lawn, with flower, shrub and hedge borders. There is also a shed and two allocated parking spaces.
For more details contact Samuels Independent Estate Agents on (01440) 708100.

PREVIEW
PROPERTY SERVICES
LETTING & MANAGEMENT

NORTH AVENUE

1 bed first floor maisonette, lounge/diner, kitchen, bathroom, gas heating, carpets, no pets, available 16th March. £460pcm

THE TERRACE, HIGH STREET, CAVENDISH

2 bed end terrace. Lounge, d/room, kitchen, bathroom, carpets, storage heaters, garden and on road parking. No pets or children. £500pcm

CORAL HOUSE, WATERSEDGE, HAVERHILL

Brand new 2 bed ground floor flat, lounge, kitchen, bathroom, carpets, storage heaters, parking, no pets. £575pcm

CORAL HOUSE, WATERSEDGE, HAVERHILL

First floor 2 bedroom apartment with private parking on new development, would suit professionals. Brand new, comprising lounge, bathroom, kitchen (fully equipped), carpets, storage heating. No pets/children. Available mid Feb. £575pcm

CORAL HOUSE, WATERSEDGE, HAVERHILL

Brand new 2 bed first floor apartment. Lounge, fully equipped kitchen, bathroom, carpets, storage heaters, private parking. No pets/children, suit professionals. Available mid February. £575pcm

TURNER CLOSE, HAVERHILL

2 bed terrace. Lounge, kitchen, bathroom, carpets, gas heating, garden and parking. No pets. Available end March. £575pcm

SORRELL WALK, HAVERHILL

3 bed end terrace. Lounge, kitchen/diner, cloakroom, bathroom, wooden flooring and carpets, gas heating, garden and parking. No dogs. Available 23rd April. £610pcm

MAGENTA HOUSE, WATERSEDGE, HAVERHILL

TOO NEW FOR PHOTO

Brand new 2 bed ground floor flat, lounge, kitchen, bathroom, carpets, storage heaters, parking, no pets. £575pcm

6b HIGH STREET
HAVERHILL
01440 714219
members of haverhillletting.co.uk

Visit www.previewproperty.co.uk for our most up-to-date properties
YOUR LOCAL LETTING AGENTS

PROPERTY

One bed first floor flat on offer

OFFERS in excess of £102,000 are invited for this first floor flat, which is situated in Coupals Close, Haverhill.

The accommodation includes an entrance hall, lounge, kitchen, one bedroom and a bathroom.

Outside the property are communal gardens, and parking is available to the rear.

There will be an "open house" at this property on Saturday, February 23, from 1pm to 2pm, and no appointment is necessary.

For further information call Januarys on (01440) 702575.

Modern mid-terrace

THIS modern mid-terrace house is situated in Vanners Road, Haverhill, and is on the market for offers in the region of £147,500.

The accommodation includes lounge/dining room, kitchen/breakfast room, two bedrooms and a bathroom.

Outside there is a small front garden, and an enclosed rear garden which is laid to lawn.

Off-street parking is also available.

Call Your Move on (01440) 707222 for details.

HOUSE PURCHASE
LEGAL FEES
www.nbmlaw.co.uk
£175.00*
incl vat
(£149.00 plus vat)
Registered freeholds to £250,000
Direct Dial Local Call
(0845) 7419461
*excl petty expenses (£35 max), disbursements, fees for money transmission, professional indemnity and work done for a lender.
NBM MASSUCCO SHELBOURNE SOLICITORS
QUOTE REF Q6
FREE WRITTEN QUOTATION PACK

flagship Homes

New Release! 2 and 3 bed homes available for Shared Ownership

Hales Barn farm, Haverhill only £56,800!*

01603 255 444
www.flagshiphomes.co.uk
sales@flagshiphomes.co.uk

All purchasers must live or work within the District Council area of their new home. Combined mortgage and rental payments should be approximately 30% of your household income. *Price is for a 40% share of the property, remaining 60% to be paid in rent. Interior photography from other Flagship development.

rightmove.co.uk

01440 707076
cheffins.co.uk

Cheffins

CAMBRIDGE NEWMARKET SAFFRON WALDEN ELY **HAVERHILL** LONDON

Nr Hundon £1.45m

A handsome 7 bedroom Georgian farmhouse of particularly elegant proportions. Comprehensively renovated and superbly set in 7 acres with excellent outbuildings and fine rural views. Hall, wine cellar, drawing room (31ft x 19ft), dining room (20ft x 14ft), kitchen (38ft x 15ft), study (14ft x 13ft), master bedroom (18ft x 17ft) with dressing room and bathroom, guest bedroom (18ft x 17ft) with shower room, 5 further double bedrooms, bathroom. 4 car garage, 47ft games room with adjoining kitchen and gym room, stables, 4,200 sq ft detached barn. 7 acres with a further 14 by negotiation.

Contact Samuel Cooke. 01440 707076. sam.cooke@cheffins.co.uk

Withersfield £650,000

A substantial, individual house, set along a small private road at the heart of one of the area's most desirable and attractive smaller villages. 4 generous bedrooms, 2 en suites, magnificent 29ft drawing room, double garage. About 2,250 sq ft.

Shudy Camps £645,000

A particularly fine and beautifully presented detached Grade II Listed property of generous proportions and wonderful character, set in a third of an acre plot. Three/ four bedrooms, three reception rooms, two bathrooms/shower rooms, double bay carport.

Shudy Camps £465,000

An interesting and very generous modern home with quarter acre garden, set in an unusual and highly appealing park development amongst 4 acres of shared grounds. Four/five bedrooms, five reception rooms, conservatory, en suite, double garage.

Linton £450,000

A magnificent opportunity to acquire a detached cottage in need of refurbishment, superbly set on a 5 acre plot between Linton and Horseheath. BY AUCTION. Renovation opportunity, former estate cottage, 5 acres, direct bridleway access.

Cavendish House • 27a High Street • Haverhill • Suffolk • CB9 8AD • haverhill@cheffins.co.uk

01440 707076
cheffins.co.uk

Cheffins

CAMBRIDGE NEWMARKET SAFFRON WALDEN ELY **HAVERHILL** LONDON

Ridgewell
£359,950

A modern detached house, beautifully set on a near quarter-acre plot, behind Ridgewell's handsome, traditional English village green. 3/4 bedrooms, 2/3 reception rooms, 2 bath/shower rooms. Garage and driveway, 90ft garden. No onward chain.

Thurlow
£469,950

A substantial individual detached house beautifully set in a highly desirable semi rural location. With glorious countryside views and a generous south facing garden. 4 double bedrooms, en suite to master, beautiful kitchen/diner. Extensive parking, brick built workshop.

Thurlow
£269,950

A usefully enlarged semi detached house, beautifully set in a highly sought after semi rural position with 120ft garden backing onto miles of open countryside. 3 bedrooms, 2 bath/shower rooms, 23ft sitting room, 22ft conservatory, study. About 0.2 acre.

Haverhill
£179,950

A truly exceptional Victorian home, superbly modernised retaining a wealth of period features, excellent fitted kitchen and a cellar conversion. 3 independent double bedrooms, 2 reception rooms, utility room, gas central heating, first floor bathroom.

Cavendish House • 27a High Street • Haverhill • Suffolk • CB9 8AD • haverhill@cheffins.co.uk

01440 707076
cheffins.co.uk

Cheffins

CAMBRIDGE NEWMARKET SAFFRON WALDEN ELY **HAVERHILL** LONDON

Kedington
£439,950

A superb, surprisingly spacious individual detached house set along a drive in a mature 0.4 acre plot. The property stands beautifully secluded at the heart of a well served village about 20 miles south east of Cambridge. 4 bedrooms, en suite, 3 reception rooms, conservatory, double garage.

Sturmer
£359,950

A very well appointed character family home displaying particular warmth and style and well positioned on a select courtyard development. Four good bedrooms, en suite, eat-in family kitchen, double cartlodge, no onward chain.

Thurlow
£350,000

A bright and spacious detached period conversion. Superbly presented and practically arranged to form a family home of particular appeal. Set within a most unspoilt village. 3 bedrooms, ensuite, impressive kitchen/breakfast room, 2 reception rooms. Double garage.

Barnardiston
£349,950

A beautifully restored detached period cottage of particular warmth and charm, nicely set in a half acre plot at the edge of a semi-rural village. Three bedrooms, Two reception rooms, Conservatory, Outbuilding / garaging, No onward chain

Haverhill
£317,500

A beautifully presented executive detached bungalow set in lovely gardens in a sought after no-through lane on the town's western outskirts. 3 double bedrooms, bathroom and en suite, fine conservatory, detached double garage.

Haverhill
£289,950

A superbly presented and enormously improved luxury home of excellent proportions. Featuring a stunning, bespoke solid wood kitchen of 22ft x 19ft max. Four good bedrooms, generous en suite, study, conservatory, double garage.

Haverhill
£285,000

An attractive and sensibly designed family home with good bedroom sizes and a large conservatory. Much improved and set on one of the town's more prestigious developments. 4 bedrooms, refitted en suite, bay window sitting room, kitchen and utility, garage and parking.

Haverhill
£279,950

A superb detached family home, extended to provide a luxurious master bedroom suite and set at the end of a small close on the sought after Hanchett Manor development. Four bedrooms, two en suites, two reception rooms, kitchen breakfast room, double garage & drive.

Haverhill
£255,000

Situated on the highly desirable Boyton Hall development is this rarely available four bedroom detached family home offering generous living accommodation. Four generous bedrooms, master with en suite, modern fitted kitchen, utility room, garage & driveway.

Haverhill
£245,950

A detached family home set well back from the road in an established and highly desirable location. Benefiting from a pleasantly generous garden and offered with no chain. 4 bedrooms, master with en suite, 2 reception rooms, garage and driveway. No onward chain.

Haverhill
£225,000

A detached house of generous proportions with 3 double bedrooms and the rare benefit of a study, plus an open kitchen/dining room and conservatory. 3 double bedrooms, 3 reception rooms, conservatory, fitted kitchen/diner, garage and driveway.

Shudy Camps
£225,000

An established semi detached family house, with 100ft south-west facing garden, set elevated in a pleasant and highly desirable Cambridgeshire village. 3 bedrooms, kitchen and utility room, parking, double glazing, central heating.

Cavendish House • 27a High Street • Haverhill • Suffolk • CB9 8AD • haverhill@cheffins.co.uk

01440 707076
cheffins.co.uk

Cheffins

CAMBRIDGE NEWMARKET SAFFRON WALDEN ELY **HAVERHILL** LONDON

Steeple Bumpstead
£220,000

A very nicely presented detached family house, pleasantly set at the edge of a popular village development and benefiting from refitted kitchen and bathroom. Three bedrooms, ground floor cloakroom, garage and ample parking

Haverhill
£225,000

A handsome detached townhouse set in a desirable close off Hamlet Road and offered for sale with no onward chain. 4 bedrooms, en suite, study, garage and driveway.

Haverhill
£203,950

A deceptively spacious end townhouse with generous, well fitted kitchen/dining room and garage and driveway beside the garden. Set back from the road on Bovis Homes Croft development. three double bedrooms, ensuite, ground floor cloakroom, study/occasional fourth bedroom. Garage and parking.

Haverhill
£203,500

A popular and sought after design of a 3 bedroom detached home, situated on the Cambridge side of town, benefiting a good sized south facing garden. 3 bedrooms, master with ensuite, 2 reception rooms, fitted kitchen. Garage and driveway.

Haverhill
£194,950

An elevated and attractive detached family house, enlarged with a conservatory and nicely set towards the end of a popular close. 3 bedrooms, en suite shower room, garage and driveway, good size conservatory.

Haverhill
£194,950

A linked family home, well set on a recently built and highly popular development with 3 good size bedrooms, en suite shower room, family kitchen/dining room with integrated appliances, private lawned garden and car port parking.

Haverhill
£189,950

A well proportioned and nicely presented town house in a popular centrally located development. With 3 good bedrooms, 3 bath/shower rooms, eat-in kitchen with integrated appliances, integral garage and non onward chain.

Haverhill
£167,950

A well presented modern semi in a pleasant position overlooking open land just off Millfields Way. Three bedrooms, Ground floor cloakroom, Kitchen with integrated appliances, Garage immediately to rear.

Haverhill
£143,000

A superbly presented family house, refitted throughout and occupying a good position on the Chalkstone development. 3 bedrooms, first floor study, smart refitted kitchen/dining room, ground floor cloakroom.
OPEN FOR VIEWINGS
SATURDAY 23RD FEB 10am - 2 pm.
NO APPOINTMENT NECESSARY.

Haverhill
£133,000

A well modernised and much enhanced family house, privately set on what may well be one of the largest plots on the Clements development. Three bedrooms, enlarged bathroom, enlarged sitting room, refitted kitchen, generous gardens.

Haverhill
£125,000

A nicely presented Victorian cottage, priced to sell. with benefits including a beautiful fitted kitchen, double glazing and gas central heating. Two bedrooms, two reception rooms, fitted kitchen, front and rear gardens, no onward chain.

Haverhill
£114,950

An immaculate and spacious 1 bedroom freehold house situated on the recently built Meadowlands development, benefiting from no onward chain.

Cavendish House • 27a High Street • Haverhill • Suffolk • CB9 8AD • haverhill@cheffins.co.uk

01440 707076
cheffins.co.uk

Cheffins

CAMBRIDGE NEWMARKET SAFFRON WALDEN ELY **HAVERHILL** LONDON

Steeple Bumpstead **£227,000**

A modern well proportioned detached bungalow set in a pleasant location adjoining open countryside. In addition the property benefits from a good quality conservatory and detached garage. Two bedrooms, sitting room, conservatory, detached garage, adjoining countryside.

Horseheath **£240,000**

A most attractive red brick double fronted Victorian detached cottage that sits close to the centre of the village opposite the cricket ground. This fine property has been sympathetically renovated in recent years and retains many character features including open fireplaces and solid oak flooring. Two double bedrooms, sitting and dining rooms, kitchen and utility room, period features, garden and driveway.

Steeple Bumpstead **£220,000**

A considerable improved modern detached three bedroom house that offers light and airy accommodation throughout. The property features stylish and contemporary bath and cloakrooms, a delightful rear garden and benefits from the recent addition of double glazing. Three bedrooms, living/dining room, refitted bathroom, garage & drive, double glazing.

Great Yeldham **£179,950**

A nicely presented and well laid out semi detached house, set at the end of a popular close at the heart of a desirable and well served Essex village. Three bedrooms, en suite, two reception rooms, garage & driveway, pleasant garden.

Clare **£264,995**

A hugely appealing townhouse, recently built in Clare's vernacular period style and positioned just a short walk from the centre of this well loved historic town. Three bedrooms, en suite, ground floor cloakroom, three reception rooms, cartlodge parking, garden.

Clare **£239,995**

A deceptively well proportioned three storey residence, conveniently set at the heart of Clare and being recently constructed of easy maintenance and much appeal. Three bedrooms, en suite shower room, first floor living room, off road parking, no onward chain.

FEATURED HOME

HAVERHILL **£210,000**

A detached family house, enlarged on the ground floor and nicely positioned at the edge of a desirable edge of town development within good size gardens. 3 bedrooms, en suite, 2 reception rooms, kitchen and utility, garage and driveway.

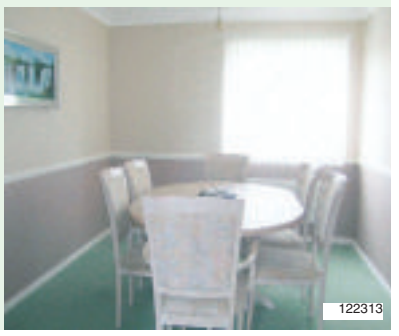

FOR YOUR IDEAL HOME - LOOK NO FURTHER THAN:
cheffins.co.uk
VIEW ALL OF OUR AVAILABLE PROPERTIES AND REGISTER FOR OUR EMAIL ALERTS

Cavendish House • 27a High Street • Haverhill • Suffolk • CB9 8AD • haverhill@cheffins.co.uk

01440 707076
cheffins.co.uk

Cheffins

The Professional Approach to Residential Lettings

CAMBRIDGE NEWMARKET SAFFRON WALDEN ELY **HAVERHILL** LONDON

ARLA Association of Residential Letting Agents · RICS · NAEA · Tenancy Deposit Scheme

We specialise in placing responsible people in professionally managed accommodation, acting in the best interests of tenants and landlords alike. We offer expert advice to prospective landlords and welcome enquiries from established landlords seeking a reliable property management partner. **Contact Stacey Gomm at Residential Lettings.**

Waters Edge **From £575 pcm**

A selection of two bedroom apartments of varying sizes in this brand new building on Withersfield Road. Most available for immediate occupation and ready to view.

Manor Farm Close **£650 pcm**

A modern top (second) floor apartment located within easy walking distance of the Town Centre. Hall, sitting room, kitchen, two bedrooms, bathroom, allocated parking.

Orkney Close **£675 pcm**

A family house situated on the Wilsey Development. The property comprises sitting room, kitchen/diner, 3 bedrooms, family bathroom, front and rear garden, garage and parking.

Cavendish House **£550 pcm**

A modern second floor apartment located within easy reach of the town centre. The property comprises sitting room, kitchen, 2 bedrooms, bathroom.

Castle Camps **£635 pcm**

An attractive 2 bedroom house located in Castle Camps. The accommodation comprises sitting room, kitchen, 2 bedrooms, bathroom, garden and parking.

Shudy Camps **£1,950 pcm**

An enchanting detached period house of excellent proportions. 4 reception rooms plus eat-in kitchen, 3 bedrooms and landing bedroom, bathroom and en suite, double cart lodge.

Nr. Ashen **£1,150 pcm**

A detached farmhouse. Hall, drawing room, dining room, kitchen/breakfast room, pantry, cloakroom, 4 double bedrooms (one with en suite), bathroom, 3 bay cart lodge, gardens.

Hundon **£2,200 pcm**

A substantial Suffolk farmhouse in a lovely rural position with fine open views. Well proportioned accommodation, 6 bedrooms, 2 bathrooms, 3 reception rooms, kitchen and utility, ample parking.

Nr Steeple Bumpstead **£725 pcm**

A detached bungalow in a lovely rural location on a working farm. Hall, sitting room, kitchen/dining room, utility room, 3 bedrooms, en suite, bathroom, parking and gardens.

Hempstead **£695 pcm**

A period cottage in a rural lane surrounded by open country. 2 reception rooms, refitted kitchen and bathroom, 2 interconnecting bedrooms, parking and gardens.

Brinkley **£500 pcm**

A 3 bedroom detached cottage with 2 reception rooms, garage and garden.

Linton **£795 pcm**

A very well presented modern end of terrace cottage close to the heart of the village with electric heating. Small patio garden and garage at the rear of the property.

Cavendish House • 27a High Street • Haverhill • Suffolk • CB9 8AD • haverhill@cheffins.co.uk

Balmforth

Estate Agents, Valuers & Letting Agents

01440 707976

teamprop.co.uk

rightmove.co.uk

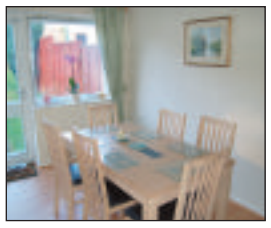

CHAPLAINS CLOSE

A SEMI DETACHED FAMILY PROPERTY LOCATED ON THE POPULAR HALES BARN DEVELOPMENT, SET BACK IN A TUCKED AWAY LOCATION FRONTING GREEN.

- 3 bedrooms
- Gas radiator heating
- Cloakroom
- Lounge and dining room
- Fitted kitchen
- Garage to rear

£167,995

KEDINGTON

A FANTASTIC SETTING FOR THIS THREE BEDROOM SEMI DETACHED FAMILY PROPERTY, PRESENTED TO AN EXTREMELY HIGH STANDARD.

- 3 good size bedrooms
- Double glazed
- Kitchen/breakfast room
- Utility/cloakroom
- Large gardens with open countryside to rear
- Garage and cart lodge

£247,950

BALSHAM

AN ATTRACTIVELY STYLED, WELL ESTABLISHED SEMI DETACHED BUNGALOW IN AN EXCELLENT RESIDENTIAL VILLAGE POSITION.

- Double glazed
- Oil fired central heating
- 2 double bedrooms
- Good size lounge
- Gardens front and rear
- Garage

£219,950

WITHERSFIELD

A RARELY AVAILABLE THREE BEDROOM SEMI DETACHED VICTORIAN STYLE HOME OFFERING GENEROUS ACCCOMMODATION.

- 3 generous bedrooms
- Double glazed
- Open plan lounge/dining room
- Fitted kitchen with utility room
- Rear garden backing on to open fields
- Parking for two vehicles

£186,995

HAMLET ROAD

A DECEPTIVELY SPACIOUS, BAY WINDOWED, DETACHED BUNGALOW OFFERED WITH A LARGE GARDEN BUT REQUIRING FULL MODERNISATION.

- 2 double bedrooms
- Lounge and separate dining room
- Kitchen with walk-in pantry
- Gas radiator central heating
- Garage
- NO ONWARD CHAIN

£179,950

PEARMAIN WALK

A MODERN TERRACED PROPERTY LOCATED IN THE POPULAR CAMBRIDGE SIDE OF TOWN, BUILT BY ABBEY HOMES IN RECENT YEARS.

- Double glazed
- 2 bedrooms
- Lounge/dining room
- Fitted kitchen
- NO ONWARD CHAIN

£137,995

team

Email: haverhill@balmforth.co.uk

12 High Street, Haverhill, CB9 8AR

Balmforth

Estate Agents, Valuers & Letting Agents

01440 707976

teamprop.co.uk

rightmove.co.uk

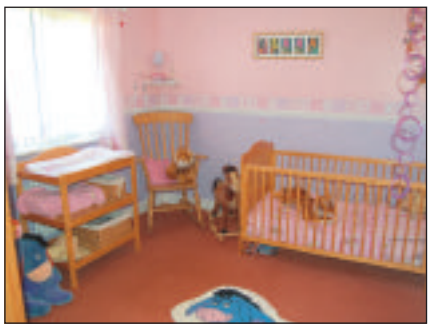

SHOTLEY MEWS

A DETACHED FAMILY PROPERTY LOCATED ON THE SOUGHT AFTER HANCHETT MANOR DEVELOPMENT.

- 4 bedroom, ensuite to master
- 2 reception rooms
- Kitchen and utility room
- Garage and parking
- Cul de sac location
- Cloakroom

£259,995

BRYONY CLOSE

AN EXECUTIVE FAMILY HOME WITH THE ADDED BENEFIT OF LARGE PROPORTIONED ACCOMMODATION.

- 4 double bedrooms, en suite to master
- Double glazed
- Kitchen & utility room
- Conservatory
- Cloakroom
- Detached garden room

£350,000

ABBOTS ROAD

AN EXITING OPPORTUNITY TO PURCHASE THIS SEMI DETACHED FAMILY PROPERTY, LOCATED ON THE POPULAR HALES BARN DEVELOPMENT, IN NEED OF A TOTAL RENOVATION.

- 3 bedrooms
- Lounge and separate dining room
- Cloakroom/shower room
- Driveway for three vehicles
- NO ONWARD CHAIN

CAMBRIDGE WAY

A WELL PRESENTED 3 BEDROOM TERRACED FAMILY PROPERTY

- 3 good size bedrooms
- Cloakroom
- Refitted kitchen
- Lounge/dining room
- Double glazed
- NO ONWARD CHAIN

£140,000

team

Email: haverhill@balmforth.co.uk

12 High Street, Haverhill, CB9 8AR

Balmforth

Estate Agents, Valuers & Letting Agents

01440 707976

teamprop.co.uk

rightmove.co.uk

RUFFLES ROAD

A WELL PRESENTED MODERN END TERRACED PROPERTY, LOCATED IN A TUCKED AWAY CUL DE SAC WITH GOOD PROPORTIONED ACCOMMODATION.

- Double glazed
- 2 bedrooms
- Kitchen/breakfast room
- Parking for two vehicles
- NO ONWARD CHAIN

ABINGTON PLACE

AN END OF TERRACE, FAMILY PROPERTY SITUATED ON THE CHALKSTONE DEVELOPMENT.

- 3 bedrooms
- Double glazed
- Cloakroom
- Lounge and separate dining room
- NO ONWARD CHAIN

£129,995

SPARTAN CLOSE

A WELL PROPORTIONED DETACHED 4 BEDROOM FAMILY PROPERTY.

- 4 bedrooms, en suite to master
- Fitted kitchen/breakfast room
- 2 Reception rooms
- Landscaped rear garden
- Garage
- Cloakroom

£235,000

SHETLAND ROAD

A DETACHED, EXTENDED FAMILY PROPERTY BENEFITING FROM SPACIOUS AND VERSATILE ACCOMMODATION, LOCATED ON THE WILSEY DEVELOPMENT, OFFERED WITH NO ONWARD CHAIN.

- 4/5 bedrooms
- Kitchen plus utility room
- Study/5th bedroom
- Lounge/dining room
- Conservatory
- Garage

£236,950

BROAD STREET

A SUPERB OPPORTUNITY TO PURCHASE THIS VICTORIAN END OF TERRACE CHARACTER PROPERTY WITH SPACIOUS ACCOMMODATION IN NEED OF RENOVATION

- 3 double bedrooms
- Lounge/dining room
- Front and rear gardens
- Gas radiator heating
- No onward chain

£165,000

HOWARD CLOSE

A MODERN DETACHED FAMILY HOME WITH A PRIVATE REAR GARDEN BACKING ONTO WOODLAND.

- 4 bedrooms, en suite to master
- Lounge and dining room
- Family room
- Kitchen breakfast room
- Low maintenance garden with hot tub
- Garage

team

Email: haverhill@balmforth.co.uk

12 High Street, Haverhill, CB9 8AR

Balmforth

Estate Agents, Valuers & Letting Agents

01440 707976

teamprop.co.uk

rightmove.co.uk

FALCON CLOSE

A WELL PRESENTED GROUND FLOOR FLAT BENEFITING FROM NO ONWARD CHAIN.

- Double glazed
- Gas radiator heating
- 1 double bedroom
- Refitted kitchen
- Utility room

£99,995

LINTON PLACE

A WELL POSITIONED END TERRACE FAMILY PROPERTY FRONTING ONTO AN OPEN GREEN AREA WITH NO ONWARD CHAIN.

- 3 good size bedrooms
- Double glazed
- Gas radiator heating
- Lounge and separate dining room
- Cloakroom
- Fitted kitchen

£126,995

ROMAN WAY

AN OUTSTANDING, EXTENDED FOUR BEDROOM DETACHED FAMILY PROPERTY, PRESENTED TO AN EXTREMELY HIGH STANDARD.

- 4 bedrooms
- Lounge
- Study/family room
- Dining room/sitting room
- Cloakroom
- Parking

£265,000

• PROPERTIES TO RENT •

EDEN ROAD

AVAILABLE EARLY MARCH

Unfurnished Victorian terrace offering a lounge, separate dining room, kitchen, bathroom, 2/3 bedrooms and courtyard garden.

£515 PCM

MONEYPIECE CLOSE

AVAILABLE LATE MARCH

Unfurnished house offers lounge, dining room, kitchen, cloakroom, 4 bedrooms with en suite to master and family bathroom, enclosed garden and garage.

£795 PCM

MAGENTA HOUSE

AVAILABLE NOW

Superb brand new, unfurnished, first floor apartment with secure entry offering lounge/kitchen, two good size bedrooms plus study, bathroom, off road parking.

£595 PCM

HORSHAM CLOSE

AVAILABLE LATE FEBRUARY.

Unfurnished end terrace house offering an entrance hall, lounge, dining area, kitchen with hob and oven, two bedrooms, bathroom, gardens, garage and side-by-side parking.

£550 PCM

team

Email: haverhill@balmforth.co.uk

12 High Street, Haverhill, CB9 8AR

HAVERHILL

NO CHAIN

£177,950

A well presented, three bedroom link-detached house offered in good decorative order and benefiting from a refitted kitchen with appliances, plus an extended garage and garden room. The property stands in a cul-de-sac location with attractive gardens which offer a high degree of privacy. Viewing is strongly advised.

HAVERHILL

£289,950

The Foxcote, built to a high specification by Bovis Homes. A generously proportioned family home with two reception rooms, a well-equipped fitted kitchen with integrated appliances, four bedrooms, two with en-suite plus a fifth bedroom/study.

HAVERHILL

NO CHAIN

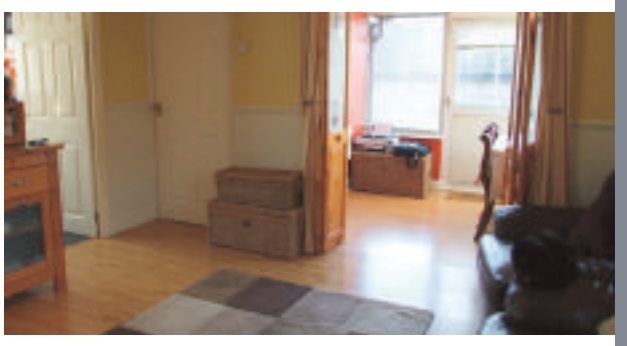

£179,950

An extended and well presented detached bungalow standing at the head of a cul-de-sac on the popular 'Wilsey' development. The property offers a refitted kitchen and newly installed bathroom suite and is in good decorative order throughout. Viewing is strongly advised.

HAVERHILL

NO CHAIN

£104,995

A delightful modern end of terrace house situated in a sought after road of predominately Victorian properties and within easy walking distance from the thriving town of Haverhill. Under 17 miles from East Cambridge. In our opinion this is a perfect starter home.

HAVERHILL

NO CHAIN

£141,995

A substantially improved three bedroom terrace home that has been the subject of a comprehensive renovation. The property has refitted kitchen, bathroom and cloakroom, complete redecoration and newly installed cavity wall insulation. In addition, new carpets and laminate flooring with heavy wear areas benefiting from ceramic tiled floors.

HAVERHILL

£124,995

An attractive and well presented end of terrace house, located close to the town centre within walking distance of shops and other facilities. The property offers mahogany coloured PVCu double glazing and gas central heating, together with a fitted kitchen with pine fronts.

KEDINGTON

NO CHAIN

£189,995

A charming end of terrace cottage, offering a wealth of period features including exposed beams and a large brick fireplace with multi-fuel stove. The property is attractively decorated with a through lounge/dining room,a fitted kitchen, separate utility room and a ground floor cloakroom. Viewing advised.

HAVERHILL

£249,995

'The Albany' is a generous four bedroom detached home with three reception rooms, built to a high specification by Bovis Homes. Offering a well-equipped kitchen with appliances including oven, hob, cooker hood, fridge/freezer, dishwasher and washer/dryer, further benefits include two en-suite bathrooms, a ground floor cloakroom and built in wardrobes.

Contact us: Cambridge: 01223 841072 Haverhill: 01440 709886

INCORPORATING COOPER Carder

C064922/CC

There's new life in the property market

Since the beginning of February there has been a real increase in the number of people registering to buy. A shortage of new properties to the market means that some cannot find the home of their dreams.

Are you thinking of selling?

Instruct us now to market your property and we'll get you moving!

Use our 'Property Transaction' package and you could save hundreds of pounds on your moving costs. One fee includes: -

* ***ESTATE AGENCY***
* ***SALE CONVEYANCE***

and we'll even pay for your Home Information Pack *

*** Terms and conditions apply.***
Conveyancing and HIP production in association with Movehomelegal / Movehomepack

Move to the Future is a full service agency with the advanced technology to make your move to the future as smooth as possible.

HIPs can be both hard copy and viewed online. The full cost of the HIP is refunded at completion when you use our conveyancing service.

Virtual tours sed to better display feature rooms and gardens.

Immediate email notification of new property instructions, offers and price changes.

Floor plans are the clearest way to describe the layout of a property.

Use our preferred conveyancing services and get greater transparency with excellent service at very competitive prices.

As authorised introducers to the Thinc Group a part of AXA we are able to offer independent advice on mortgages, re-mortgages and family protection.

Our advanced collaborative system enables clients to view the transaction progress online at any time.

Move to the Future has invested to streamline the transaction process resulting in smoother transactions at less cost to you.

FINALIST BCS IT INDUSTRY AWARDS Computer Weekly

OFT Approved code

OEA Ombudsman estate agents

HAVERHILL

Offers around £132,995

Built by Bovis Homes, a spacious coach house style apartment offering generous accommodation and built to a high standard with an excellent range of fixtures and fittings including a range of integrated kitchen appliances. Showhome condition throughout!

HAVERHILL

£155,995

A spacious three bedroom terraced house located close to the recreation ground and town centre. The property benefits from a refitted kitchen with beech coloured storage units and is in good decorative order throughout and further offers off-road parking to the front.

HAVERHILL

NO CHAIN

SALE AGREED

We need more two and three bedroom terraced and semi-detached homes like this, in and around Haverhill. Call us now for a free market appraisal.

HAVERHILL

CONTRACTS JUST EXCHANGED! We urgently require 2 & 3 bedroom homes on the Parkway development. Call us now for a free marketing appraisal.

HAVERHILL

CONTRACTS JUST EXCHANGED! We need more three and four bedroom detached properties on Wilsey and Turpins Ride. Don't forget our free HIP's offer!

move to the future

www.movetothefuture.com

We ensure the widest possible marketing of your property.

rightmove.co.uk propertyfinder.com Virgin media AOL Yahoo! msn

C064925/CC

DAVID BURR

STURMER

Clare 6 miles - Cambridge 20 miles

A Grade II Listed farmhouse set in a quiet position.
3 reception rooms, kitchen/breakfast room, cloakroom, laundry room, 4 bedrooms (1 attic bedroom), family bathroom, gardens, parking and triple cart lodge and barn.

In all about 0.54 acres.

Guide £625,000

STURMER

Clare 6 miles - Cambridge 20 miles

A Grade II Listed detached cottage set along a quiet country lane.
Sitting room, dining room, kitchen/breakfast, 3 bedrooms, bathroom, garage, workshop and studio.

In all about 1.25 acres.

Guide £439,950

SIBLE HEDINGHAM

Halstead 4 miles - Saffron Walden 19 miles

A detached 18th Century cottage which has undergone a sympathetic restoration program. 3 receptions, kitchen/breakfast room, cloak/shower room, 4 bedrooms, family bathroom, gardens, off road parking and cartlodge.

Guide £439,950

KEDINGTON

Clare 4 miles - Cambridge 20 miles

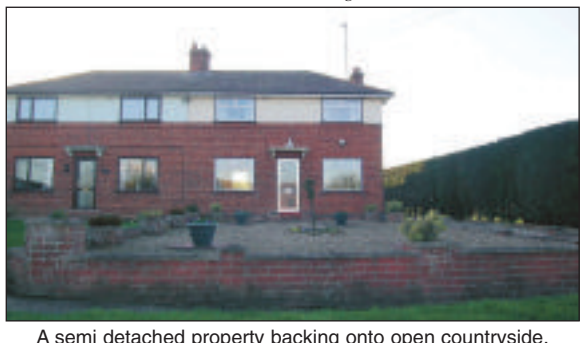

A semi detached property backing onto open countryside.
Sitting room, dining room, kitchen, conservatory, cloakroom, 2 bedrooms, bathroom, off road parking and 160' rear garden.

Guide £199,950

RIDGEWELL

Clare 4 miles - Cambridge 25 miles

A spacious detached property set within the heart of the village.
Sitting room, kitchen, dining room, conservatory, cloakroom, 4 bedrooms (1 en suite), family bathroom, gardens, off road parking and double garage.

Guide £315,000

CAVENDISH

Clare 2 miles - Bury St Edmunds 17 miles

A detached Victorian property set in the heart of this well served village. The property retains many original character features.
Sitting room, dining room, kitchen/breakfast room, 3 bedrooms and bathroom. Pretty enclosed walled garden.

Guide £269,950

rightmove.co.uk

www.davidburr.co.uk - Clare (01787) 277811

CASTLE HEDINGHAM ◆ CLARE ◆ LEAVENHEATH ◆ LONG MELFORD ◆ LONDON SW1

C063189/DB

Adopting the Lotus position

FIRST DRIVE

Europa is ace blossom

ADAM SWIFT

THE Europa is designed for those who want a Lotus but *don't* appreciate the raw single-mindedness of the Elise or Exige.

It is thus billed as a car with more day-to-day practicality, and with more of a "grand touring" nature.

Slightly less contortion is required to climb into the leather-swathed cabin thanks to lower sills than the Elise. The layout is familiar, but the spec list, includes central locking, electric windows, a Blaupunkt satnav unit, CD player with MP3 compatibility, and aircon. Also included are driver/passenger airbags and ABS with servo-assisted brakes.

The test car's £1,250 Luxury Touring pack includes a starter button, fully carpeted interior and lots of tan leather, plus tinted rear and engine bay windows.

Also installed is a £1,200 aftermarket performance upgrade kit including beefier brakes, high-performance spark plugs and a remapped ECU, taking power up from 197bhp to 222bhp and torque from 200lb ft to 221lb ft.

Push the starter button and the transverse, mid-mounted turbo-charged two-litre Vauxhall engine splutters to life behind your head. You will immediately notice the lack of power steering, another Lotus speciality. The Europa steers brilliantly, weighting up through corners with fantastic feedback.

There are no complaints about the power of the engine, even if it lacks the immediate fizzy throttle responses of the supercharged Exige or naturally aspirated Elise. The 995kg Europa S is around 200kg more than an Elise, so the turbocharged motor provides useful compensation and a 0-62mph time of under five seconds.

Once the turbo starts blowing it accelerates like a pogo stick, even at lower engine speeds, allowing you to ride a nice and flexible wave of torque. The six-speed gearbox is positive, light and direct, with the first four ratios very closely stacked to aid acceleration, while sixth is long enough to provide relaxed motorway cruising.

■ UTTER INVOLVEMENT . . . the Lotus Europa steers brilliantly.

Thanks to the added weight and slightly softer suspension settings the Europa S *does* feel more compliant and more comfortably damped than an Elise, but that is a relative statement. You are also still sitting in an Elise tub, so noise and refinement levels are way behind, say, an Audi TT or Porsche Cayman. But what you do still get is the utter involvement and a chassis with superb balance and responses. The cross-drilled brakes on the test car also provided phenomenal retardation.

BASICALLY . . .

Viewed in the context of luxurious GT motoring the Europa S falls short. Does it feel like a Continent-munching coupe? No. Does it feel like a Lotus? Yes. And it's all the better for it.

VERDICT

Lotus Europa

Price
£33,895

Looks
Individual

Handling
Intimate

Practicality
It's a Lotus

Performance
Aplenty

factfile

Engine:	2-litre turbocharged
Max. power:	222bhp
Top speed:	147mph
0-62mph:	4.9seconds
Economy:	30.4mpg (Combined)
Emissions:	220g/km
Insurance:	Group 20

The 360° Special Edition.

Surround yourself with brilliance.

From £6,995

FIAT BRAVO 1.6 ACTIVE

From £10,990

FIAT GRANDE PUNTO

From £7,495

0% available with 5 year warranty on selected models

✔ A SELECTION OF DESIRA APPROVED USED VEHICLES • Preparation Check • History Check • Mileage Check

Fiat - Bury St Edmunds
- 53 - Punto 3Dr 1.2 16v Active Sport
Grey Cloth interior, Rare 16v Version, Alloys, Sprint Blue £3,995
- 06 - Punto 5Dr 1.2 8v Active
Matching interior, R/Locking, PAS, Lagoon Blue £4,995
- 06 - Punto 5Dr 1.2 8v Active
Matching interior, R/Locking, PAS, Lagoon Blue £4,995
- 54 - Stilo 5Dr Hatch 1.6 16v Dynamic
Cloth interior, Air Conditioning, Alloys, FSH, R/Locking,Blue . £5,495
- 06 - Grande Punto 3Dr 1.2 8v Active
Cloth interior, R/Locking, CD, Rock n Roll Blue £5,695
- 06 - Grande Punto 5Dr 1.2 8v Active
Matching interior, R/Locking, ABS, Crossover Black £5,995
- 06 - Grande Punto 5Dr 1.2 8v Active
Matching interior, R/Locking, CD, Jungle Grey £5,995
- 07 - Grande Punto 5Dr 1.2 8v Dynamic
Matching interior, Air Conditioning, R/Locking, Blue £7,390
- 07 - Grande Punto 5Dr 1.2 8v Dynamic
Matching interior, Air Conditioning, Alloys, Psych Azure £7,390
- 55 - Croma 5Dr 2.2 16V Eleganza
Cloth interior, Climate Control, Alloys, Roof Bars, Jazz Blue . £7,690
- 56 - Grande Punto 5Dr 1.3 16v M/jt 75 Dynamic
Denim Black Cloth, Air conditioning, CD, Alloys, Red £7,990
- 06 - Grande Punto 5Dr 1.9 M/jet 120 Eleganza
Cloth interior, Climate control, Skydome sunroof, Grey £8,495
- 57 - Grande Punto 5Dr 1.2 8v Dynamic
Cloth interior, Air conditioning, Alloys, New Orleans Blue £8,995
- 57 - Grande Punto 3Dr 1.4 8v Eleganza
Tweed Cloth interior, Climate control, Alloys, Jungle Grey £8,995
- 07 - Grande Punto 3Dr 1.4 8v Dynamic Sport Dualogic
Cloth interior, Alloys, Air Conditioning, New Orleans Blue £9,695
- 56 - Sedici 1.9 Multijet Eleganza
Matching interior, Alloys, Roof bars, Climate control, Grey ... £9,995
- 57 - Bravo 5Dr 1.9 M/jet 120 Active Sport
Red Sail interior, Delivery Miles, Alternat Grey £12,495

Other Makes - Bury St Edmunds
- 03 - Peugeot 206 1.6 16v Roland Garros 5Dr
Tan leather interior, Glass roof, Air conditioning, Green £4,490
- 03- Vauxhall Astra 1.6 Active 5Dr
Matching interior, Air Conditioning, PAS, R/Locking, Red £4,495
- 55 - Vauxhall Meriva 1.6 Life MPV Semi Auto
Cloth interior, Versatile seating, PAS, E/Windows, Silver £6,495

Desira
Discover the difference

To see 1000's more vehicles & commercial vehicles visit us at www.desiragroup.com

FIAT

Western Way, Bury St Edmunds - 01284 756464 | Woodbridge Road, Ipswich - 01473 333311

Terms & Conditions Apply. Offers subject to availability. Images shown are for illustration purposes only. Sales Opening Times: Mon-Fri 8.30am-6.00pm (Wed, excl Bury St Edmunds 8.30am-8.00pm) Sat 8.30am-5.00pm, Sun (Gt Yarmouth & Diss Only) 10:30am-4:30pm. Fuel consumption figures for the Fiat Panda mpg /(l/100km) and CO2 emissions: Urban 52.3 (5.4) - 33.6 (8.4) Extra Urban 80.7 (3.5) - 48.7 (5.8) Combined 65.7 (4.3) - 42.8 (6.6) CO2 119 - 156 g/km. Offer subject to availability. Fuel consumption figures for Fiat Bravo mpg /(l/100km) and CO2 emissions: Urban 40.9 (6.9) - 30.4 (9.3) Extra Urban 65.7 (4.3) - 48.7 (5.8) Combined 53.3 (5.3) - 39.8

Motability
The leading car scheme for disabled people

Abington *Motors*

2002 (02) MG ZR 1.4 105 5 DOOR, Trophy Yellow, Power Steering, Electric Windows, Remote Central Locking, CD Player, Alloy Wheels, 36,876 Miles **£4,295**

2001 (Y) PEUGEOT 106 1.1 QUIKSILVER 3 DOOR, Metallic Silver, Power Steering, Electric Windows, Central Locking, Alloy Wheels, CD Player, 72,426 Miles **£2,995**

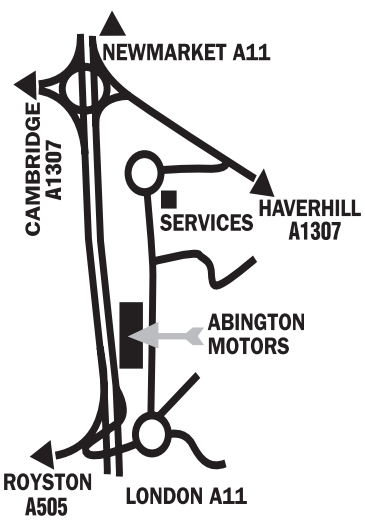

2004 (54) PEUGEOT 307 1.6 S 5 DOOR, Metallic Blue, Air Conditioning, Power Steering, Remote Central Locking, Electric Windows, CD Player, 51,557 Miles **£5,695**

2004 (53) PEUGEOT 307 2.0 HDi TURBO, 5 DOOR, Black, Air Conditioning, Power Steering, Remote Central Locking, Electric Windows, Alloy Wheels, 73,988 Miles **£5,695**

2002 (02) AUDI A3 1.6 5 DOOR, Red, Air Conditioning, Power Steering, Remote Central Locking, Electric Windows, Alloy Wheels, CD Player, 49,501 Miles **£5,495**

2002 (02) VOLKSWAGEN POLO 1.2 S 5 DOOR, Metallic Blue, Power Steering, Central Locking, Electric Windows, CD Player, 33,947 Miles **£4,995**

2003 (03) CITROEN C3 1.4 HDI EXCLUSIVE 5 DOOR DIESEL, Metallic Blue, Air Conditioning with Climate Control, Power Steering, Remote Central Locking, Cruise Control, Electric Windows, CD Player, Alloy Wheels, 42,847 Miles **£4,995**

2004 (04) VOLKSWAGEN POLO 1.9 SDi 3 DOOR DIESEL, Metallic Silver, Power Steering, Central Locking, ABS, CD Player, 49,347 Miles **£4,995**

2002 (02) MG ZR 1.4 105 5 DOOR, Trophy Yellow, Power Steering, Electric Windows, Remote Central Locking, CD Player, Alloy Wheels, 36,876 Miles **£4,295**

2002 (02) PEUGEOT 206 1.1 LOOK 3 DOOR, Moonstone Blue, Air Conditioning, Power Steering, Central Locking, Electric Windows, CD Player, 43,199 Miles **£3,995**

2001 (51) PEUGEOT 307 1.6 LX 5 DOOR, Metallic Green, Air Conditioning, Power Steering, Remote Central Locking, Electric Windows, CD Player, 55,657 Miles **£3,995**

2004 (54) HYUNDAI GETZ 1.1 CDX 5 DOOR, Red, Air Conditioning, Power Steering, Electric Windows, Remote Central Locking, CD Player, 52,397 Miles **£3,995**

2003 (03) NISSAN ALMERA 1.5 S 5 DOOR, Metallic Silver, Air Conditioning, Power Steering, Remote Central Locking, Electric Windows, CD Player, 52,902 Miles **£3,995**

2002 (52) CITROEN PICASSO 2.0 HDi SX 5 DOOR DIESEL, Metallic Blue, Air Conditioning, Power Steering, Remote Central Locking, Electric Windows, 86,438 Miles **£3,995**

2004 (54) NISSAN MICRA 1.0 E 3 DOOR, Black, Power Steering, Remote Central Locking, Electric Windows, CD Player, 1 Owner, 56,564 Miles **£3,995**

2004 (04) ROVER 25 1.4 IMPRESSION 3 5 DOOR, Metallic Silver, Electric Sunroof, Power Steering, Remote Central Locking, Electric Windows, CD Player, Alloy Wheels, 29,162 Miles **£3,995**

2002 (02) SKODA FABIA 1.4 COMFORT 5 DOOR, White, Air Conditioning, Sunroof, Power Steering, Electric Windows, Remote Central Locking, 35,600 Miles **£3,995**

2003 (03) NISSAN MICRA 1.0 E 3 DOOR, Red, Power Steering, Remote Central Locking, Electric Windows, CD Player, 48,382 Miles **£3,695**

2003 (03) ROVER 25 1.6IL 5 DOOR, Metallic Green, Air Conditioning, Power Steering, Remote Central Locking, Electric Windows, 33,402 Miles **£3,695**

2001 (Y) SEAT TOLEDO 1.8 SE 4 DOOR, Metallic Blue, Air Conditioning, Cruise Control, Power Steering, Remote Central Locking, Electric Windows, Alloy Wheels, 51,555 Miles **£3,495**

2001 (Y) FORD FOCUS 1.8 LX 4 DOOR, Metallic Green, Air Conditioning, Power Steering, Electric Windows, Remote Central Locking, CD Player, 53,211 Miles **£3,495**

2002 (02) PEUGEOT 206 1.1 LOOK 3 DOOR, Metallic Blue, Air Conditioning, Power Steering, Central Locking, Electric Windows, CD Player, 69,613 Miles **£3,495**

2001 (Y) SEAT IBIZA 1.4 S 5 DOOR, Metallic Silver, Air Conditioning, Power Steering, Remote Central Locking, Electric Windows, CD Player, 1 Owner, 62,551 Miles **£3,395**

2001 (Y) VAUXHALL ASTRA 1.6 LS 5 DOOR, Metallic Blue, Air Conditioning, Power Steering, Remote Central Locking, Electric Windows, Electric Mirrors, CD Player, 50,014 Miles **£3,295**

2000 (V) FORD PUMA 1.7 LUX 3 DOOR, Metallic Green, Air Conditioning, Power Steering, Electric Windows, Remote Central Locking, CD Player, 67,258 Miles **£3,195**

2001 (51) VAUXHALL CORSA 1.2 ELEGANCE 3 DOOR, Light Metallic Green, Air Conditioning, Power Steering, Remote Central Locking, Electric Windows, CD Player, 78,072 Miles **£2,995**

2002 (02) NISSAN MICRA 1.0 S 3 DOOR, Metallic Silver, Power Steering, CD Player, 63,657 Miles **£2,995**

2001 (Y) PEUGEOT 106 1.4 QUIKSILVER 3 DOOR, Metallic Silver, Power Steering, Electric Windows, Central Locking, Alloy Wheels, CD Player, 72,426 Miles **£2,995**

2002 (02) RENAULT MEGANE 1.6 FIDJI 5 DOOR, Metallic Silver, Air Conditioning, Power Steering, Electric Windows, Remote Central Locking, 70,257 Miles **£2,995**

1999 (V) FORD FOCUS 2.0 GHIA ESTATE 5 DOOR, Metallic Silver, Air Conditioning, Power Steering, Electric Windows, Remote Central Locking, CD Player, Alloy Wheels, Roof Bars, 82,416 Miles **£2,995**

1998 (R) VOLKWAGEN PASSAT 1.8 SE 4 DOOR, Red, Electric Sunroof, Power Steering, Remote Central Locking, Electric Windows, CD Player, Alloy Wheels, 63,147 Miles **£2,695**

2003 (03) FIAT SEICENTO 1.1 ACTIVE SPORT 3 DOOR, Metallic Silver, Power Steering, Electric Windows, Central Locking, CD Player, 33,843 Miles **£2,695**

1999 (T) NISSAN MICRA 1.3 INSPIRATION 3 DOOR, Yellow, Power Steering, Sunroof, Remote Central Locking, Electric Windows, CD Player, 42,240 Miles **£2,595**

1999 (V) ROVER 220 2.0 E TD 5 DOOR DIESEL, Red, Power Steering, Electric Windows, Remote Central Locking, CD Player, 51,836 Miles **£2,595**

1999 (V) FORD MONDEO 2.5 GHIA X 4 DOOR, Metallic Silver, Air Conditioning, Power Steering, Electric Windows, Remote Central Locking, CD Player, Alloy Wheels, 71,828 Miles **£2,495**

2000 (W) FORD MONDEO 2.0 ZETEC 5 DOOR, Metallic Blue, Air Conditioning, Power Steering, Electric Windows, Remote Central Locking, CD Player, Alloy Wheels, 78,234 Miles **£2,495**

2000 (W) ROVER 75 2.0 CLUB 4 DOOR AUTOMATIC, British Racing Green, Air Conditioning, Power Steering, Remote Central Locking, Electric Windows, 88,912 Miles **£1,995**

1998 (S) SAAB 93 2.0 S 5 DOOR, Metallic Blue, Air Conditioning, Power Steering, Electric Windows, Remote Central Locking, 70,875 Miles **£1,995**

2001 (Y) ROVER 45 1.6 CLASSIC 4 DOOR, Metallic Silver, Air Conditioning, Power Steering, Electric Windows, Remote Central Locking, 60,987 Miles **£1,995**

1998 (S) FORD MONDEO 1.8 TD VERONA 5 DOOR DIESEL, Metallic Green, Air Conditioning, Power Steering, Electric Windows, Remote Central Locking, CD Player, Alloy Wheels, 67,271 Miles **£1,995**

1999 (T) ROVER 416 1.6 SLi 4 DOOR AUTOMATIC, Metallic Silver, Air Conditioning, Power Steering, Electric Windows, Remote Central Locking, 47,363 Miles **£1,995**

2000 (X) CITREON XSARA 1.4 FORTE 5 DOOR, Straw Gold, Power Steering, Air Conditioning, ABS, Remote Central Locking, Electric Windows, 76,129 Miles **£1,995**

2000 (W) ROVER 45 1.4 FE 5 DOOR, Metallic Silver, Electric Sunroof, Power Steering, Electric Windows, Remote Central Locking, 68,208 Miles **£1,995**

1999 (V) PEUGEOT 106 1.1 ZEST 3 DOOR, Metallic Green, One Owner, CD Player, 85,926 Miles **£1,495**

1998 (S) FORD MONDEO 1.8 VERONA 5 DOOR, Metallic Green, Air Conditioning, Power Steering, Electric Windows, Remote Central Locking, CD Player, Alloy Wheels, 78,735 Miles **£1,495**

1998 (R) RENAULT MEGANE 1.6 RT SPORT 5 DOOR, Metallic Red, Air Conditioning, Power Steering, Electric Windows, Remote Central Locking, 72,108 Miles **£1,495**

1999 (T) NISSAN MICRA 1.3 INSPIRATION 3 DOOR, Yellow, Power Steering, Sunroof, Remote Central Locking, Electric Windows, CD Player, 42,240 Miles **£2,595**

2004 (54) HYUNDAI GETZ 1.1 CDX 5 DOOR, Red, Air Conditioning, Power Steering, Electric Windows, Remote Central Locking, CD Player, 52,397 Miles **£3,995**

2001 (51) VAUXHALL CORSA 1.2 ELEGANCE 3 DOOR, Light Metallic Green, Air Conditioning, Power Steering, Remote Central Locking, Electric Windows, CD Player, 78,072 Miles **£2,995**

2002 (02) VOLKSWAGEN POLO 1.2 S 5 DOOR, Metallic Blue, Power Steering, Central Locking, Electric Windows, CD Player, 33,947 Miles **£4,995**

NHS STAFF DISCOUNT CARD WELCOME HERE

Abington Motors, Bourne Bridge, Abington, Cambridge, CB1 6AW
01223 835835 www.abingtonmotors.co.uk

VISA MasterCard Switch

FOR A GREAT PRICE - TREADFIRST IS THE FIRST PLACE TO CALL!

- WE HAVE THE LARGEST STOCKS OF QUALITY TYRES
- 1000'S OF BRAKES & EXHAUSTS TO FIT ALL MAKES OF CARS
- ALLOY WHEEL SPECIALISTS

first FOR TYRES
- LARGEST STOCKS OF TYRES
- ALL THE LEADING MAKES
- ALL OUR PRICES INCLUDE NEW VALVE, BALANCE AND VAT

first FOR EXHAUSTS
- 1000'S OF TOP QUALITY EXHAUSTS IN STOCK FOR ALL MAKES OF CAR
- APPROVED BOSAL CATALYST AGENTS

first FOR BRAKES
- LARGEST STOCKS OF BRAKES
- ALL THE LEADING MAKES
- SUPPLIED AND FITTED

ALL LEADING MAKES OF TYRES AVAILABLE:

BRIDGESTONE Continental DUNLOP GOODYEAR Firestone MICHELIN PIRELLI TOYO TIRES

TREAD first

49 Hollands Road
HAVERHILL
Tel: Haverhill 702606

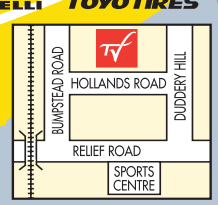

www.treadfirst.co.uk

TYRES • EXHAUSTS • BRAKES • BATTERIES • WHEEL ALIGNMENT • SUSPENSION • ALLOY WHEELS

GOODYEAR DUNLOP APPROVED DEALER

MOTORING

Toyota IQ all set to storm in

Geneva debut is on the cards

TOYOTA is thinking big by creating a new generation of small cars designed to address the demands of modern motoring and the preferences of today's drivers.

Two new models will take centre stage at the Geneva motor show.

The Toyota iQ, first shown as a concept car at last year's Frankfurt Motor Show, is appearing for the first time as a market-ready design, ahead of production starting towards the end of this year. Although less than three metres long, this compact urban vehicle can carry three people in comfort, with room to spare to accommodate a child or carry luggage.

The ingenious design was created by bringing together six linked, space-saving engineering innovations that mark a revolution in Toyota's vehicle development. iQ is rich in Japanese design elements and signals a radical shift away from the belief that small cars, although kinder to the environment, are inherently basic and less safe.

Meanwhile Toyota is extending its sports utility vehicle range into the small car segment with its new Urban Cruiser.

Presented for the first time in Europe, it is an environmentally responsible SUV aimed at the market for urban all-road vehicles and meeting motorists' priorities for low fuel consumption and emissions.

In addition, Toyota will display its latest advances in creating urban environmental transport solutions, including a Plug-in Hybrid prototype and two concept cars: the Toyota 1/X Plug-in Hybrid concept in combination with Flexible Fuel Vehicle (FFV) technology, and the i-Real personal mobility concept.

More information will be provided at the Toyota motor show press conference, to be held on 4 March at 2.15pm in Hall 4.

■ THE TOYOTA IQ . . . ingenious design.

■ THE TOYOTA URBAN CRUISER . . . environmentally responsible.

SUFFOLK SERVICE CENTRE

Audi A4 Diesel Sport, Est 52 Reg	£5995
Ford Street Ka, 2003	£4195
Mondeo 1.8, 53 plate	£3995
Citroen Xsara HDi Diesel, 04 Reg	£3795
Ford Ka, 53 plate	£2895
Renault Scenic 1.6, W reg	£2495
Renault Kangoo Diesel Van, 2002	£2395 + VAT
Vauxhall Vectra, Y reg, FSH, diesel	£2395
Vauxhall Corsa 1.4, Y Reg, Black	£2895
BMW Convertible, 1992	£1495
Ford Ka, V plate	£1995
Frontera Sport SWB, R reg	£1850
Vauxhaull Vectra 1.8, 2000	£1395
Ford Fiesta Diesel, a/c, 2000	£1495
Renault Scenic Automatic, Y reg	£3295

MOT TESTING
FREE RETEST
SERVICING
REPAIRS
SCANNING
TYRES
TRACKING
EXHAUSTS
WELDING
CAMBELTS
AIR CON

OTHER CARS AVAILABLE

TEL: 01440 712344/707800
Unit 7, Hamlet Way, Eringhausen Way, Haverhill
Finance available and part exchange welcome - Been refused finance? No problems, try us!

PACIFICAR LTD

Cars Bought for Cash | Use your part-ex as deposit | Low Rate Finance | Open Sundays 11am—3pm

406 COUPE, yellow, 94k miles, alloys, PAS	£1,995
FORD FIESTA FINESSE NEW SHAPE, 1 owner, CD player, 34,000 miles, PAS	£3,995
DIESEL HDI 1.9 XSARA, 65,000, air con, PAS, 5dr, e/w, s/h	£3,295
JAGUAR AUTO 3.2 SPORT, light metallic blue, cream leather, immaculate	£3,995
KIA PRIDE 1.3, 5dr, 48,000, met green	£1,295
NISSAN MICRA AUTO, PAS, 65k, red	£1,495
AUTO CABRIOLET SAAB, 80,000, PAS, all leather, s/h	£2,995
AUTO PEUGEOT 205, PAS, 28,000 miles	£1,495
AUTO 14 LSI CIVIC, 47,000, air con, PAS, 4dr, e/w, e/s/r	£2,395
(01) SUZUKI ALTO 1.0, PAS, 29,000 miles	£1,495
AUTO 14 RETRO CIVIC, 29,000, 3dr	£1,295
RENAULT SCENIC ALIZE, air con, colour coded	£2,395
AUDI A4 V Reg 1.8i SE, climate control, 49k miles, service history, cherry metallic, PAS, remote locking, unblemished alloys	£4,395
KIA SPORTAGE 4x4 2.0, leather, air con, alloys	£2,495
FIAT SPORT 1.0 SEICENTO, 63,000 PAS 3dr *	£1,795
PORSCHE 928, red, auto	£4,495
SUZUKI 1.0 SWIFT, 58,000, PAS, 3dr,*	£1,695
VW PASSAT V5 Tiptronic, 90,000, climate, PAS, leather, e/w	£3,995
JAGUAR 3.2 SPORT, air con, PAS, leather, e/w	£2,695
FORD 1.6 ZETEC FOCUS, 69,000, air con, PAS, leather, e/w	£2,695
(T) CITROEN SAXO East Coast, pink metallic, 65k, 3 dr	£1,595
TRADE-INS	
AUDI 80, good condition	£995
MEGANE COUPE 2.0, met blue	£995
306 ESTATE TURBO DIESEL,	£995

01440 708708
Sturmer Road, Haverhill (next to Murco Garage)

Late Night Wednesday 12 - 8pm | Monday, Thursday, Friday + Saturday 10 - 5pm | Early Morning Tuesday 7.30 - 3.00pm

STRADISHALL
SERVICE STATION
ROVER AND MG SPECIALISTS

(51) MERC A170 CDi, blue, alloys, 40k, FSH	£6,995
(02) DAEWOO MUSSO 4x4	£5,995
(Y) MGF, 54k, red	£4,999
(02) SUBARU FORESTER 4x4	£4,995
(02) RENAULT 4x4 MEGANE,	£4,595
(51) FORD FOCUS LX 1.6	£3,995
(02) FORD FOCUS 1.8	£3,995
(X) HONDA HRV 4x4, 60k, leather	£3,995
(W) ROVER 75 2.0 DIESEL, fully loaded	£3,995
(51) MERCEDES Vito Van, 4 seats	£3,600
(00) VAUXHALL ZAFIRA 7 Seater	£3,595
(S) BMW 523 Auto, Silver	£3,295
(51) CHRYSLER NEON 2.0 RT, silver, 60k, leather	£2,995
(P) NISSAN QX 2.4 Auto, black, fully loaded, FSH	£1,295
(R) VOLVO S70 2.5, met red, 70k, FSH, a/c	£1,995
(S) ROVER 25, taxed + tested	£995
(R) MONDEO Automatic	£995
(N) MONDEO 1.8 Zetec	£795
(L) FIAT CINQUECENTO	£500

Other vehicles available

ROVER MG

Tel: 01440 820391
Fax: 01440 821416
Finance Available
Part Exchange Welcome

Audi
CAMBRIDGE AUDI

See the Cambridge Evening News Friday or phone now for stock!

08444 704281

B&C MOTORS
62-64 High Street, Cottenham, (01954) 251012
www.bandcmotors.co.uk
over 50 cars in stock
THOUSANDS OF POUNDS OFF

£11,495	(56)	VAUXHALL ZAFIRA 1.9 CDTi Club Diesel, a/c, alloys, CD, 12k
£10,995	(04)	TOYOTA PRIUS 1.5 VVTI T4 Hybrid, 5 dr, Auto, a/c, alloys, CD, 32k, FSH
£10,495	(54)	BMW 118 SE Diesel, met grey, a/c, alloys, CD, FSH, 55k
£9,995	(06)	RENAULT GRAND SCENIC 1.5 Diesel DYN 7 Seats, 15k, a/c, CD, alloys, FSH
£9,995	(03)	VOLVO S60 2.4 D5 Diesel Auto, silver, 24k, FSH
£9,495	(55)	RENAULT GRANDE SCENIC 1.9 Dynamique Diesel, s/r, a/c, CD, silver, 38k FSH
£9,495	(56)	RENAULT GRAND SCENIC 1.6 Dynamique, met blue, a/c, CD, alloys, 10k
£9,495	(05)	KIA SEDONA 2.9 Diesel, LE 34k, silver, FSH, a/c, CD, alloys
£9,495	(03)	AUDI A4 2.0 SE Avant, silver/blue, a/c, alloys, 52k, FSH Estate
£8,995	(02)	VOLVO C70 Convertible, silver, 59k, FSH
£8,695	(54)	RENAULT GRAND SCENIC 1.9 DCi Privilege, 33k, FSH, Diesel
£8,495	(03)	RENAULT ESPACE 1.9 Diesel, a/c, CD, met red, 26k, FSH
£8,495	(05)	RENAULT CLIO 2.0 16v RS 182, silver, a/c, alloys, CD, 38k, FSH
£8,495	(54)	VW PASSAT 1.9 130 S Diesel Estate, met black, a/c, CD, 54k, FSH
£7,995	(54)	RENAULT GRANDE SCENIC 1.9 Priviledge Diesel, a/c, CD, alloys, 53k, FSH
£7,995	(07)	RENAULT CLIO 1.4 Dyn, 5 dr, a/c, alloys, CD, met blue, 6k
£7,975	(55)	RENAULT LAGUNA 1.9 Diesel Estate, a/c, CD, alloys, 24k, FSH
£7,995	(03)	AUDI A3 1.6 SE, 5 dr, silver, a/c, alloys, 50k, FSH
£7,495	(03)	VW GOLF 1.9 TDi Match, 5 dr, in met blue, 55k
£6,995	(Y)	SEAT ALHAMBRA 1.9 TDi SE Diesel, 7 seats, 6 sp, privacy glass, a/c, alloys, 68k, FSH
£6,995	(56)	NISSAN MICRA 1.4 Sport, a/c, CD, alloys, spoiler, 18k, FSH
£6,995	(03)	VOLVO S80 2.4 S, met blue, a/c, CD, alloys, 42k, FSH
£6,995	(54)	MAZDA 6 2.0 Diesel, Estate, alloys, CD, a/c, 57k, silver
£6,895	(54)	RENAULT MEGANE Estate 1.9 Diesel Dyn, met black, a/c, CD, alloys, 40k, FSH
£6,295	(54)	FORD FOCUS 1.6 LX, moonstone blue, a/c, CD, alloys, 19k, FSH
£5,995	(54)	RENAULT CLIO 1.4 16v Auto, 5 dr, silver, a/c, sunroof, CD, 33k, FSH
£5,995	(03)	VOLVO V40 1.8 SE Estate, a/c, alloys, leather, CD, met blue, 52k, FSH
£5,695	(53)	PEUGEOT 307 2.0 Diesel S, 5 dr, a/c, alloys, CD, 47k, FSH
£5,695	(04)	CITROEN C5 2.0 Diesel (110) LX, 5 dr, a/c, CD, FSH, 38k
£5,495	(03)	HONDA CIVIC 1.4 S, 5 dr, CD, a/c, silver, 42k, FSH
£5,495	(Y)	SEAT LEON 1.8 20V T Cupra, 5 dr, a/c, alloys, CD, met blue, 52k, FSH
£4,995	(54)	HYUNDAI GETZ 1.3 GSI, 5 dr, Auto, PAS, CD, 30k, FSH
£4,995	(02)	VW POLO 1.4 SE 75, 3 dr, CD multichanger, alloys, in silver, 40k
£4,995	(03)	RENAULT SCENIC 1.6 16v Priv +, met grey, alloys, a/c, CD, 44k, FSH
£4,495	(51)	HONDA CIVIC 1.4 S, 3 dr, met blue, a/c, 42k, FSH
£3,495	(03)	FORD KA 1.3i Collection, silver met blue, PAS, CD, 40k, FSH
£3,495	(M)	FORD ESCORT RS 2000 4x4, 3 dr with Recaro seats, met blue, very rare
£3,495	(51)	FORD FIESTA 1.8 TD Freestyle, 5 dr, alloys, blue, 80k
£2,995	(W)	VW PASSAT 1.8 T Estate, silver, a/c, FSH
£2,995	(R)	AUDI A3 1.8 SE, red, PAS, FSH
£2,695	(W)	RENAULT MEGANE 1.4 16v Sport Alize, blue, a/c, alloys, FSH
£1,995	(T)	HONDA CIVIC 1.6 Aerodeck Estate, a/c, alloys, silver

Mon-Fri 8:30 - 6
Sat 9 - 4
Sun 11 - 3

STEVE GOLDSMITH CARS
The Grip Industrial Estate • Linton • 01223 891216
Your low mileage specialist

This Week's New Arrivals

2005 (05) FREELANDER TD4 HSE 4x4, finished in metallic wine red with black leather seats, fitted with air conditioning, sat nav, alloys, lamp guards, CD and more, privately owned 25,000 miles with history, quality diesel 4x4 . . . £12,995

2004 (04) NISSAN X-TRAIL DCi T-Spec 4x4, finished in metallic blue with leather seats, fitted with air conditioning, alloys, e/windows, CD stereo and more, privately owned 31,000 miles with history, top spec diesel for just . . . £10,995

2005 (55) ROVER 75 CDTi Contemporary SE Estate Automatic, finished in silver with black leather electric seats. Fitted with air conditioning, smartnav, alloys, reverse aids and a whole lot more. Local private owner, 35,000 miles with history. Oozes quality . . . £9,995

2005 (05) SEAT IBIZA Cupra T Hatch, finished in red with black Recaro style seats. Fitted with air conditioning, alloys, e/windows, CD and more. Privately owned, 27,000 miles with history. Stirr your emotions . . . £8,995

2005 (05) HONDA CIVIC 1.7 CDTi SE 5 Door, finished in metallic grey with grey cloth seats, fitted with air conditioning, alloys, e/windows, CD and more, privately owned 39,000 miles with history, diesel plus quality equals a great car . . . £8,995

2005 (05) RENAULT CLIO 182 Cup 3 Door, finished in metallic blue with black alcantara seats, fitted with power steering, remote locking, electric windows, climate control, alloys, CD stereo and more, two owners 45,000 miles with history, a lovely hot hatch . . . £7,495

2004 (54) HONDA HRV VTEC 4WD 5 Door, finished in ice blue with black cloth seats, fitted with power steering, remote locking, air conditioning, electric windows, CD stereo and more, privately owned 32,000 miles with history, a small 4x4 . . . £6,995

2005 (55) CITROEN C4 1.4 LX Hatch 5 Door, finished in metallic grey with grey cloth seats, fitted with air conditioning, e/windows, r/locking, CD and more, one private owner 7,000 miles with history, another great example for . . . £6,495

2007 (57) NISSAN MICRA Initia Hatch, finished in metallic grey with grey cloth seats. Fitted with power steering, e/windows, r/locking, CD stereo and more. Lady owner, 3,000 miles and like new . . . £5,995

2005 (05) RENAULT MEGANE 1.4 Rush 16v Hatch, finished in metallic burgundy red with grey cloth seats. Fitted with air conditioning, e/windows, ABS, CD stereo and more. One private owner, 14,000 miles with history, Rush over and buy it! . . . £5,995

Visit our website to see all stock. Extra 50 cars online
www.stevegoldsmithcars.co.uk

MANCHETTS
www.manchetts.co.uk

01 (Y)	TOYOTA LANDCRUISER Amazon 4.2 TD VX Active, 50k	£15,495
02 (52)	MERCEDES E270 CDi Avant Garde Auto, 4dr, 47k, FSH	£13,995
05 (55)	VAUXHALL ZAFIRA 1.9 CDTi Design (Facelift), 28k, FVSH	£10,295
04 (04)	SEAT LEON Cupra FR TDi 150bhp 6 Spd, 5 dr, 25k, FSSH	£10,795
04 (04)	VOLVO S40 2.4SE (Facelift), 4dr, 28k	£9,995
04 (04)	VW TORAN SE TDi, 6 spd, 35k, FSH	£8,495
01 (51)	AUDI A3 TDi SE 6 spd 130, 3 dr, 62k, FASH, climate, CD	£6,995
04 (54)	FORD FOCUS 1.6 Zetec Auto, 5 dr, 14k, FFSH, a/c, CD	£5,995
04 (04)	VAUXHALL CORSA 1.4 Design Auto, 3 dr, 28k, FSH, CD, air con	£5,295
04 (54)	FORD FIESTA 1.4 LX Auto, 5 dr, 25k, FSH	£4,995
05 (55)	CHEVEROLET LACETTI 1.6 SX, 5 dr, 11k, FSH, a/c, CD	£4,995
04 (54)	SEAT IBIZA 1.4 S, 3 dr, 39k, 1 owner, s/history	£4,795
03 (03)	RENAULT LAGUNA 2.0 T Privilege, 32k	£4,595
00 (V)	HONDA ACCORD 1.8 V-Tec SE Auto, 5 dr, 74k, FSH, alloys, air con, cruise	£2,695
	COMMERCIAL VEHICLES	
(New)	RENAULT MASTER Chiller Van	£16,995+VAT
05 (05)	RENAULT MASTER SL35 DCi 120 SWB Van, 17k, 6 spd, CD	£8,595+VAT
05 (05)	RENAULT TRAFFIC LH 29 DCi 100 LWB, 46k	£7,995+VAT
03 (53)	VW TRANSPORTER 2.5 TDi Auto LWD Pick Up, 1 owner, 24k, FVSH	£7,995+VAT
05 (05)	FORD TRANSIT CONNECT 200L SWB, 39k	£5,450+VAT
05 (05)	FORD TRANSIT CONNECT 200D SWB, 43k	£5,250+VAT
05 (05)	FORD TRANSIT CONNECT, 50k	£4,950+VAT
04 (54)	FORD TRANSIT CONNECT 200D SWB, 46k	£4,950+VAT

MANCHETTS (BURWELL) LTD
01638 744584

FI2B3
drive
your vehicle into 40,000 homes
Every Friday

lg car sales

View our cars at: www.lgcarsales.co.uk

01353 862999

High Quality, Low Prices

02/02 BMW 325 CI SPORT AUTO CONV. Leather, 37000 Miles £14,995
04/54 JAGUAR X TYPE 2.0D SPORT ESTATE 32000 Miles F.SH £12,995
04/54 LAND ROVER FREELANDER TD4 HSE, Sat Nav, Climate, 32000 Miles £12,995
05/05 TOYOTA CELICA 1.8, Premium + Style pack, 27,000 Miles £11,495
99V MERCEDES 230 SLK Kompressor Auto. Leather, 75000 Miles £9,995
04/54 PEUGEOT 307 2.0 HDI 136 XSI 5dr. Air Con, Alloys, 35000 Miles £8,995
04/54 VW SHARAN 1.9 TDI SE 115, 7Sts, Air Con, Alloys. 68000 Miles £8,995
04/53 FREELANDER TD4 S 5dr. Air Con, Alloys, 40000 Miles £8,995
02/52 V W GOLF GT TDI 150 5dr. Air Con, Alloys, 54000 Miles £8,995
06/06 SEAT IBIZA 1.9TDI SPORT 130 5dr. Air Con, Alloys, 11000 Miles £8,495
03/03 GALAXY 1.9 TDI 115 LX 7 Sts, Air Con, 59000 Miles £8,495
06/56 FOCUS 1.6 115 LX 5dr. Air Con, 8000 Miles £7,995
06/06 PICASSO 1.6 HDI DESIRE Air Con, Alloys, 19000 Miles £7,995
04/54 PEUGEOT 407 SW 1.6 110 S, Air Con, Alloys, Sun Roof, 52,000 Miles £7,995
03/53 FOCUS C MAX 2.0 TDCI GHIA (6) Air Con, Alloys, 40000 Miles £7,995
04/54 HYUNDAI COUPE 2.0 SE , Air Con, Alloys, 51000 Miles £7,795
05/05 PEUGEOT 307 2.0 HDI X LINE 5dr. Air Con, Alloys, 16000 Miles £7,495
03/53 ZAFIRA 2.0 DTI ELEGANCE 7Sts, Air Con, Alloys, 47000 Miles £7,495
03/53 JAGUAR X-TYPE 2.1 AUTO 4dr. Air Con, Alloys, 63000 Miles £7,495
05/05 CITROEN C4 1.6 VTR PLUS COUPE, Air Con, Alloys, 43000 Miles £7,295
06/06 MITSUBISHI COLT 1.5 D ID.CZ2 5dr. Air Con, Alloys, 16000 Miles £6,995
04/54 PICASSO 1.8 EXCLUSIVE. Air Con, Alloys, 28000 Miles £6,995
04/04 MG TF 1.8 135 Convertible., Alloys, CD, 37000 Miles £6,995
01Y MAZDA MX5 CONVERTIBLE Alloys, 42000 Miles 1 Owner £6,995
04/04 PEUGEOT 307 1.6S HDI 110 5dr. Air Con, Alloys, 44000 Miles £6,995
04/54 PICASSO 2.0 HDI DESIRE Air Con, 31000 Miles £6,795
04/54 ASTRA LIFE 1.7 CDTI, Air Con, Alloys, 44,000 Miles £6,795
04/54 PICASSO 2.0 HDI DESIRE 2, Air Con, 33000 Miles £6,495
04/54 SUZUKI GRAND VITARA 1.6 SE 3dr. Air Con, Alloys, 24000 Miles £6,495
03/53 CLIO 2.0 RS CUP 172 3dr. Alloys, 52000 Miles £6,495
03/03 PEUGEOT 307 2.0 HDI 110 S 5dr. Air Con, CD, 52000 Miles £6,195
07/07 FIAT PUNTO GRANDE, 1.2, 5dr, 11,000 Miles £5,995
06/06 PEUGEOT 107 URBAN 3dr. PAS, CD, 18000 Miles £5,995
06/55 CITROEN C3 1.4 DESIRE 5dr. Air Con, 19000 Miles £5,995
05/54 FOCUS 1.6 LX 5dr. Air Con, Alloys, 28000 Miles £5,995
04/04 ZAFIRA 1.6 LIFE 7 Sts, Air Con, 18000 Miles £5,995
03/53 FOCUS C-MAX 1.8 ZETEC Air Con, Alloys, 42000 Miles £5,995
03/03 VW PASSAT 2.0S Estate, Air Con, 61,000 Miles £5,995
04/04 CORSA 1.3 CDTI ENERGY 5dr. Air Con, Alloys, 42000 Miles £5,995
03/53 PEUGEOT 206 GTI 3dr. Air Con, Alloys, 36000 Miles £5,995
03/53 ASTRA 1.8 SXI 3dr. Air Con, Alloys, 29000 Miles £5,995
05/05 CLIO 1.5 DCI EXPRESSION 3dr. Air Con, Alloys, 52000 Miles £5,795
04/04 CITROEN C3 1.4 HDI DESIRE 5dr. Air Con, 42000 Miles £5,795
06/06 CITROEN C2 1.1 DESIGN 3dr. PAS, CD, 18000 Miles £5,495
04/04 FOCUS 1.8 TDCI 100 ZETEC 3dr. Air Con, Alloys, 67000 Miles £5,495
03/53 FOCUS 1.6 GHIA 5dr. Air Con, Alloys, 58000 miles £5,495
03/03 PEUGEOT 307 1.6LX ESTATE, Air Con, 40000 Miles £5,495
03/03 ALFA ROMEO 147 1.6 Tourismo 3dr. Air Con, Alloys, 44000 Miles £5,295
03/03 ASTRA 1.7 CDTI LS 5dr. Air Con, 48000 Miles £4,995
02/52 CITROEN C3 EXCLUSIVE 1.6 5dr, Climate, Alloys, Leather 44,000 £4,995
04/04 PEUGEOT 206 1.1 FEVER 3dr. PAS, 17000 Miles £4,995
04/04 PEUGEOT 206 1.4 QUICKSILVER SW Air Con, 45000 miles £4,995
03/03 PICASSO 1.8 SX , Air Con, CD, 39000 Miles £4,995
03/03 VECTRA 2.2 LS AUTO, 5dr, Air Con, CD, 46,000 Miles £4,995
03/52 PEUGEOT 206 1.6 Roland Garros 5dr. Sat Nav, Air, Alloys, 57K £4,995
02/52 PEUGEOT 206 2.0 GTI 3dr. Air Con, Alloys, 47000 Miles £4,995
01Y VW GOLF 1.8 T GTI 5dr. Air Con, Alloys, 83000 Miles £4,995
04/54 CITROEN C2 1.1 LX 3dr. PAS 13000 Miles £4,795
03/53 ASTRA 1.7 DTI ENVOY ESTATE, Sunroof, 69000 Miles £4,795
03/03 VECTRA 2.0 DTI CLUB 4dr. Air Con, Alloys, 60000 Miles £4,795
04/54 AGILA 1.2 5dr. PAS, Air Con, 18000 Miles £4,695
04/54 NISSAN ALMERA 1.5S 5dr. Air Con, Cd, 53000 Miles £4,495
03/03 MG ZS 120 + 5dr, Air Con, Alloys, Spoiler 40,000 Miles £4,495
02/52 PEUGEOT 206 1.4 LX 5dr. Air Con, 46000 Miles £4,495
00V TOYOTA CELICA 1.8 Premium & Style Pack Air Con, Alloys £4,495
03/53 SKODA FABIA 1.2 BLUELINE, 5dr, 37,000 Miles £4,295
00W GOLF 1.6SE, 5dr, Air Con, 56,000 Miles £4,295
03/03 SCENIC 1.9 DCI EXPRESSION Air Con, 92000 Miles £3,995
03/03 PEUGEOT 206 1.1 LX 3dr. 43000 Miles £3,995
02/52 PEUGEOT 206 1.4 LX 5dr. Air Con, 62000 Miles £3,995
02/52 FORD KA LUXURY 3dr. Air Con, Alloys, 34000 Miles £3,995
02/02 SKODA OCTAVIA 1.9TDI ELEGANCE 5dr. Air Con, 98000 Miles £3,995
01/51 MAZDA PREMACY 1.8 GX 5dr. Air Con, 61000 Miles £3,995
01/51 HONDA ACCORD 1.8S 4dr, Air Con, 59,000 Miles £3,995
00W AUDI A4 1.9 TDI SE 115 4dr. Air Con, Alloys, 117000 Miles £3,995
02/51 FORD FOCUS 1.8 ZETEC, ESTATE, Air Con, 77,000 Miles £3,795
03/03 PUNTO 1.2 ACTIV 5dr. PAS, 48000 Miles £3,795
01/51 RENAULT MEGANE COUPE 2.0, 2dr, Air Con, Alloys, 47,000 Miles £3,795
02/52 KIA MAGENTIS 2.5 SE AUTO 4dr. Air Con, Alloys, 49000 Miles £3,495
01Y PEUGEOT 206 1.4LX 3dr, Air Con, 40,000 Miles £3,495
99V FREELANDER 1.8 I 5dr. Air Con, Alloys, 69000 Miles £3,495
02/02 PICASSO 1.6 SX , Air Con, CD, 50000 Miles £3,495
96N MITSUBISHI PAJERO 2.8TD 3dr, AUTO, FULLY LOADED, 69,000 Miles £3,495
00W FOCUS 1.8 TDDI GHIA 4dr. Air Con, 68000 Miles £3,495
02/52 ROVER 45 1.6 SPIRIT 5dr. Air Con, Alloys, 41000 miles £3,295
01/51 PICASSO 1.6 LX , PAS, 65000 Miles £3,295
02/02 NISSAN MICRA 1.0 TWISTER 3dr, Air Con, PAS, 51000 Miles £2,995
01Y PEUGEOT 406 2.0 HDI GLX ESTATE, Saf Nav, Air con, £2,995
99V SKODA OCTAVIA 1.8 SLX ESTATE , Air Con, Alloys, 64000 Miles £2,995
97R GALAXY 2.3 GHIA X AUTO, Air Con, Alloys, 93000 Miles £2,995
02/02 PEUGEOT 106 1.1 Independence 3dr. Sunroof, CD, 40000 Miles £2,995
99T ASTRA 2.0 SRI 3dr. Air Con, Alloys, £2,795
01Y VECTRA 1.8 LS 5dr. Air Con, 68000 miles £2,495
00W CORSA 1.0 12v ENVOY 3dr. £2,495
92K MAZDA MX-5 1.6 CONVERTIBLE , Alloys, 98000 Miles £1,995
98S ROVER 214 Si 5dr. Air Con, Alloys, 78000 Miles £1,795
98S VECTRA 2.0 LS 5dr. Air Con, Alloys, £1,695
98R V W POLO 1.4 CL 5dr. £1,695
98S FIAT SIECENTO 1.1 SPORTING 3dr. Alloys, £1,495
97R MICRA I>) PASSION 3dr. Sunroof, 68000 Miles £1,495
96P NISSAN PRIMERA 1.6 SLX 5dr Air Con, Alloys, 66000 Miles £1,495
96N OMEGA 2.0 CD AUTO 4dr. Air Con, Alloys, 78000 Miles £1,495
97R MICRA 1.0 VIBE 3dr. 89000 Miles £1,295
99T PEUGEOT 406 1.8 LX 4dr. Long MOT £995

COMMERCIALS

01/51 CITROEN RELAY 2.5D ,Air Con, 88000 Miles FSH £3,200 + VAT
02/02 CITROEN C15 CHAMP 600D VAN 71000 Miles £1,795

Email: lgcarsales@aol.com
Unit 2A Saxon Business Park, A10 By Pass, Littleport, Cambs CB6 1XX

MOTORING

■ THE CHEVROLET EPICA . . . great features at an honest price.

Epica joins saloon market

BRITAIN'S fastest-growing value car brand is about to offer even more for your money with the introduction of the new Chevrolet Epica saloon, bringing the brand into an entirely new area of the market.

Set to appear in Chevrolet showrooms from April 26, the Epica offers unbeatable value for money for a car of its size. At 4,805mm long, it is larger than most family saloons, yet from just £13,595 (yes, that's £13,595 – the same price as some low-spec compact hatchbacks) the prices are anything but huge.

Yet the bargain price tag doesn't mean Epica skimps on standard equipment, nor on what's under the bonnet. Petrol models even get a six-cylinder engine – the least expensive six-pot on the British market – designed to be smooth and efficient, yet also incredibly compact. The petrol unit will be joined by a 2.0-litre 150PS four-cylinder diesel engine, which will have the option of automatic transmission.

Epica will be available in two trim levels, LS and LT. Both versions have exceptional standard equipment, with the entry-level 2.0LS petrol getting air conditioning, cruise control, electric front and rear windows, a CD-stereo with MP3 input socket, remote audio controls, front fog lamps, 16-inch alloy wheels, front, side and curtain airbags and power-adjustable mirrors.

Prices start at £13,595.

The LS diesel offers the same specification as the petrol at £14,595, while LT spec cars add electronic climate control, rear parking sensors, leather seat trim, heated front seats, rain sensitive wipers, a CD auto-changer, electrochromatic rear view mirror, power-adjustable driver's seat, trip computer, electronic stability control and 17-inch alloys. LT models will be diesel only and will cost £16,595 with a five-speed manual gearbox, or £17,695 as an automatic. The launch of the Epica will go even further towards strengthening Chevrolet's reputation for providing great value cars at honest prices – a formula that saw the company grow its sales by an incredible 27.6 per cent in 2007. The growth was helped by the launch of the Captiva SUV which, like Epica, put the Chevrolet badge in a new area of the market.

More power per drop.

BMW EfficientDynamics deliver an increase in performance together with reduced CO_2 emissions. And with the road fund licence at only £35 a year on the BMW 118d Model, your pocket wins as well as the environment.

BMW EfficientDynamics Technologies across the range

- Reduced Rolling Resistance Tyres.
- Intelligent Alternator Control/Break Energy Regeneration.
- Electric Power Steering.
- Optimum Shift Indicator.
- Lightweight Engineering.
- Active Aerodynamics.
- Auto Start-Stop.
- Low-friction Fluids.

Key BMW EfficientDynamics benefits.

- Greater performance
- Lower CO_2 emissions
- Reduced fuel consumption
- Lower VED/BIK tax

To find out more about BMW EfficientDynamics contact your nearest dealership today.

Elms Cambridge
176-178 Cambridge Road
Great Shelford, Cambridge CB22 5RY
0800 970 5322

Elms Bedford
Clifton Parc, Caxton Road
Bedford MK41 0GL
01234 362 400

Elms Stansted
Stansted Road, Bishop's Stortford
Hertfordshire CM23 2BT
01279 755 906

www.elmsbmw.co.uk

THE MARSHALL USED CAR CENTRE CAMBRIDGE

CHOICE, VALUE, TRUST.

Choose an 07 07
Zafira 1.8i Life or 1.8 Design
And save over £7000 against Cost New

£10,995

New MMRP ZAFIRA 1.8 SRi Metallic £18,285

CHOICE OF 10

07 07

Choose an 07 07
Vectra 1.8i Life 5dr
Comes with Alloy wheels and a choice of Metallic Paint

£8,795

05 05 SKODA OCTAVIA

WAS	NOW	SAVE
£7995	£6995	£1000

04 54 PEUGEOT 206 SW

WAS	NOW	SAVE
£6395	£5495	£900

05 54 CITROEN C4

WAS	NOW	SAVE
£6995	£6495	£500

03 53 RENAULT MEGANE

WAS	NOW	SAVE
£5995	£5495	£500

04 54 CITROEN PICASSO

WAS	NOW	SAVE
£7595	£6495	£1100

06 06 VAUXHALL ZAFIRA

WAS	NOW	SAVE
£9495	£8995	£500

04 54 RENAULT MEGANE

WAS	NOW	SAVE
£6495	£5795	£700

02 52 PORSCHE BOXSTER

WAS	NOW	SAVE
£17995	£16995	£1000

CHOOSE FROM OVER 150 VEHICLES ALWAYS ON SITE

£3000 to £5000

05 05 Kia Picanto 1.1 LX 5dr Orange	£3,995
04 54 Mitsubishi Carisma 1.9 DI-D Elegance 5dr Grey	£4,695
02 52 Citroen Xsara 2.0 HDi LX 5dr Auto Silver	£4,995
03 03 Citroen C3 1.4i SX 5dr Silver	£4,995
04 04 Citroen C2 1.6i VTR 3dr Auto Red	£4,995

£5000 to £7000

04 54 Peugeot 206 1.4 S SW Estate 5dr Yellow	£5,495
03 53 Renault Megane 1.6 Dynamique 3dr 16V Beige	£5,495
05 54 Ford Fiesta 1.4 Zetec 3dr Black	£5,595
05 05 Renault Clio 1.4 16V Expression 3dr Auto Red	£5,695
05 54 Renault Megane 1.4 16v Authentique 5dr Hatchback Beige	£5,795
05 54 Vauxhall Meriva 1.4 16v Enjoy MPV 5dr Blue	£5,995
05 55 Peugeot 206 1.1 S 3dr Silver	£6,395
04 54 Citroen Xsara Picasso 2.0 HDi 2 Desire Estate 5dr Mauve	£6,495
05 54 Citroen C4 1.4i VTR Coupe 3dr Red	£6,495
04 54 Nissan Almera 1.5 SVE 5dr Black	£6,495
03 52 Ford Mondeo 2.0TDCi LX Estate 5dr Auto Silver	£6,495
05 54 Nissan Almera 1.5 SVE 5dr Silver	£6,495
05 54 Citroen C3 1.4 HDi Desire 5dr Red	£6,495
05 54 Citroen Xsara Picasso 1.6i Desire 2 Estate 5dr Blue	£6,595
02 52 Nissan Primera 2.0i T-SPEC 5dr Silver	£6,695
05 54 Citroen Berlingo Multi-space 2.0HDi Forte Estate 5dr Red	£6,695
05 05 Skoda Octavia 1.6 FSI Ambiente 5dr Grey	£6,995
04 04 Citroen Xsara Picasso 2.0 HDi Desire 2 5dr Red	£6,995
07 56 Nissan Micra 1.2 Spirita 5dr Blue	£6,995
04 54 Vauxhall Corsa 1.4i 16V Design 5dr Auto Blue	£6,995
05 54 Nissan Almera Tino 1.8 SE 5dr Silver	£6,995
04 54 Citroen Xsara Picasso 2.0 HDi 2 Desire Estate 5dr Green	£6,995
07 07 Nissan Micra 1.2 Spirita 5dr Blue	£6,995
07 07 Nissan Micra 1.2 Spirita 5dr Silver	£6,995
05 54 Vauxhall Zafira 1.6i Life MPV 5dr Silver	£6,995

£7000 to £10000

05 54 Vauxhall Astra 1.8i Life 5dr Auto Grey	£7,295
05 54 Citroen Xsara Picasso 2.0 HDi Desire Estate 5dr Blue	£7,295
05 54 Ford Fiesta 1.4 Ghia 5dr Silver	£7,395
04 54 Mazda 3 1.6 TS 5dr Red	£7,495
04 54 Rover 75 2.0 CDTi Classic 4dr Green	£7,495
04 54 Ford Focus C-Max 1.8 Zetec MPV Blue	£7,595
07 56 Vauxhall Corsa 1.2i 16V Club 3dr A/C Silver	£7,695
05 54 Citroen Xsara Picasso 1.6 HDi Desire Estate 5dr Blue	£7,695
06 55 Ford Focus 1.6 LX 5dr Grey	£7,995
06 06 Vauxhall Astra 1.4i Life Estate 5dr Grey	£7,995
07 56 Renault Megane 1.4 Dynamique 5dr Silver	£7,995
06 06 Vauxhall Meriva 1.4i 16V Life MPV 5dr Grey	£7,995
06 06 Vauxhall Astra 1.8i Life 5dr Auto Grey	£7,995
06 06 Renault Megane 1.6 Dynamique 5dr Red	£7,995
07 56 Ford Focus 1.8 Sport 5dr Grey	£8,295
07 56 Renault Megane 1.6 Dynamique 5dr Silver	£8,395
06 56 Vauxhall Vectra 1.8i VVT Life 5dr Silver	£8,595
07 07 Vauxhall Meriva 1.4i Life Twinport MPV 5dr Blue	£8,695
07 56 Citroen Xsara Picasso 1.6i 16V Desire Estate 5dr Red	£8,695
07 07 Vauxhall Vectra 1.8i Life 5dr Silver	£8,795
07 07 Vauxhall Vectra 1.8i Exclusive 5dr Silver	£8,795
07 07 Vauxhall Vectra 1.8i Life 5dr Silver	£8,795

£7000 to £10000

06 06 Citroen C4 1.6i SX 5dr Auto Grey	£8,795
05 54 Ford Focus C-Max 2.0 Zetec MPV 5dr Green	£8,895
06 06 Ford Fiesta 2.0 ST 3dr Red	£8,995
05 05 Ford Focus 1.6 Ghia 113 4dr Silver	£8,995
07 07 Renault Megane 1.6 Dynamique 5dr Silver	£8,995
07 07 Renault Clio 1.4 Dynamique 5dr Silver	£8,995
05 54 Vauxhall Astra 2.0 SRi Turbo 5dr 170 Silver	£8,995
06 06 Renault Megane 1.6 Privilege 5dr Auto Gold	£8,995
06 55 Citroen C4 1.6HDi 16V SX 5dr Red	£8,995
06 06 Vauxhall Astra 1.8i 16V Design 5dr Auto Grey	£8,995
06 06 Vauxhall Vectra 1.8i Exclusiv 5dr Blue	£8,995
07 56 Vauxhall Astra 1.8i Life Estate 5dr Auto Blue	£8,995
07 07 Renault Megane 1.6 Dynamique 5dr Auto Silver	£8,995
07 07 Nissan Note 1.4 SE 5dr Black	£8,995
07 56 Renault Megane Scenic 1.6 VVT Dynamique MPV 5dr Silver	£8,995
07 07 Renault Megane 1.6 Privilege 5dr Grey	£9,495
07 07 Renault Megane 1.6 Privilege 5dr Black	£9,495
06 06 Vauxhall Vectra 2.2i SRi 5dr Silver	£9,495
07 07 Renault Megane 1.6 Privilege 5dr Black	£9,495
07 07 Vauxhall Corsa 1.4i SXi 3dr Air Con Silver	£9,695
07 56 Vauxhall Zafira 1.6i Club MPV 5dr Silver	£9,695
07 07 Renault Megane 1.6 Dynamique Estate Gold	£9,795
07 56 Citroen Xsara Picasso 2.0i 16v Desire Auto Estate 5dr Silver	£9,995
07 07 Vauxhall Astra 1.6i Club Estate 5dr Silver	£9,995
07 07 Citroen C4 1.6i SX 5dr Auto Silver	£9,995
02 02 Mercedes-Benz C C220 CDI Elegance Estate 5dr Auto Blue	£9,995
06 56 Citroen Xsara Picasso 1.6 Desire Estate 5dr Red	£9,995
07 07 Citroen C4 1.6i VTR Plus 5dr Grey	£9,995
06 56 Vauxhall Zafira 1.6i Club MPV 5dr Blue	£9,995

Over £10000

05 55 Vauxhall Astra 1.7 CDTi 16V SXi 100 3dr Black	£10,495
05 05 Renault Megane 2.0 Dynamique Convertible 2dr Grey	£10,595
07 56 Vauhall Zafira 1.6i Life MPV Beige	£10,695
07 07 Vauxhall Zafira 1.8i Club MPV 5dr Silver	£10,695
07 07 Vauxhall Zafira 1.8i Club MPV 5dr Black	£10,695
07 07 Vauxhall Zafira 1.8i Club MPV 5dr Silver	£10,695
06 06 Vauxhall Tigra 1.4 Sport 2dr Antigua	£10,995
06 06 Vauxhall Vectra 2.2i Direct Elite Auto 5dr Silver	£10,995
07 07 Vauxhall Zafira 1.8i Design MPV 5dr Silver	£10,995
07 07 Vauxhall Zafira 1.8i SRi XP 140 MPV 5dr Black	£10,995
07 07 Vauxhall Zafira 1.8i SRi XP 140 MPV 5dr Black	£10,995
07 07 Vauxhall Zafira 1.8i SRi XP 140 MPV 5dr Black	£10,995
07 07 Vauxhall Zafira 1.8i Design MPV 5dr Silver	£10,995
07 56 Ford Mondeo 2.2 Edge 155 5dr Black	£11,495
05 55 Toyota Rav 2.0 D-4D XT-R Estate Silver	£11,995
07 07 Vauxhall Vectra 1.9 CDTi SRi 150 5dr Black	£11,995
07 07 Renault Grand Scenic 1.5 dCi 106 Dynamique 7 MPV Silver	£12,995
05 05 Renault Espace 2.2 dCi Dynamique Auto 5dr MPV Green	£13,495
07 07 Vauxhall Zafira 1.9 CDTi Club 120 Auto MPV Silver	£13,695
05 55 Audi A3 2.0 FSI Sport 5dr Grey	£14,495
04 54 Audi A3 3.2 Quattro Sport 3dr Silver	£14,995
07 07 Citroen C4 Picasso 1.6HDi VTR Plus EGS 16v Estate Blue	£14,995
02 52 Porsche Boxster 2.7 Convertible Silver	£16,995
07 57 Vauxhall Astra 2.0 16V VXR Coupe 3dr Red	£16,995
04 04 Lexus Rx 300 3.0 SE Estate Auto 5dr Silver	£16,995
07 07 Volkswagen Golf 2.0 GT TDI 140 5dr Silver	£16,995

Marshall
DRIVEN BY REPUTATION

www.marshallweb.co.uk

Marshall Used Car Centre
Newmarket Road, Cambridge
(Opposite Cambridge Airport)
01223 377 123

OPEN
Mon-Fri 8.30-6
Sat 9-5 Sun 10-4

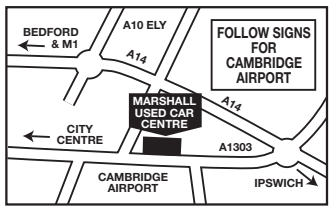

These offers replace any previously advertised offers. Pictures shown for illustration purposes only.

AGILA
CORSA
MERIVA
ASTRA
ZAFIRA

SAVE UP TO £5596
ON SELECTED BRAND NEW VAUXHALLS

4 YEARS TYPICAL
0% APR
PLAN AVAILABLE ON SELECTED BRAND NEW VAUXHALLS

BRAND NEW
VAUXHALL CORSA LIFE 1.0 3DR
DRIVE PRICE £6997
MRP £8548.25
SAVE £1550
Drive A GREAT DEAL

BRAND NEW
VAUXHALL MERIVA 1.4
DRIVE PRICE £7999
MRP £11632
SAVE £3633
Drive A GREAT DEAL

BRAND NEW
VAUXHALL VECTRA
Exclusive 1.8 5dr, Various Colours
DRIVE PRICE £10949
RRP £15450
SAVE OVER £4501
Drive A GREAT DEAL

BRAND NEW
VAUXHALL ZAFIRA
1.6 Energy, Various Colours
DRIVE PRICE £10999
RRP £15615
SAVE OVER £4616
Drive A GREAT DEAL

BRAND NEW
VAUXHALL ZAFIRA
1.9 CDTi Club, Various Colours
DRIVE PRICE £12999
RRP £18595
SAVE OVER £5596
Drive A GREAT DEAL

BRAND NEW
VAUXHALL ASTRA
1.4 SXi 5DR
DRIVE PRICE £9999
MRP £14413.25
SAVE OVER £4414
Drive A GREAT DEAL

BRAND NEW
VAUXHALL TIGRA
1.4
DRIVE PRICE £9999
MRP £14093.25
SAVE OVER £4094
Drive A GREAT DEAL

Large choice in stock and ready to drive away.*

ALL BRAND NEW CARS COME WITH
3 Years/60,000 mile warranty

Vauxhall range fuel consumption in mpg (L/100 km), urban 35.3 (8.0), extra urban 49.6 (5.7), combined 43.5 (6.5) the official co2 emission is 156 g/km to urban 23.0 (12.3), extra urban 44.1 (6.4), combined 33.2 (8.5) the official co2 emission is 205 g/km

Cars shown for illustration purposes only. #Finance subject to status. *Not all cars advertised may be in stock, check with our staff for details.

Drive
www.drivevauxhall.co.uk

Duddery Hill, Hollands Road,
Haverhill CB9 8DS
0844 8153432
OPENING TIMES: Mon to Fri 8.30am till 7pm.
Sat 8.30am till 6pm. Sun 10am till 4pm.

Motability

VAUXHALL

DRIVE VAUXHALL FOR THE BEST DEALS AND BIGGEST SAVINGS

MASSIVE

Drive

700 USED CARS

ACROSS THE DEALER NETWORK

22nd ~ 25th February

4 DAY CLEARANCE

SAVE UP TO £1500

02 52 Ford Mondeo 1.8 LX 5dr

Blue, Air Con, Electric Windows & Mirrors, ABS CD Player

NOW ONLY £4499

03 03 Vauxhall Astra 1.6 Active 5dr

Silver, Air Con, Alloys, CD Player, Central Locking, Electric Windows

NOW ONLY £4249

07 07 Vauxhall Astra 1.7 CDTi SXi 5dr

Black, Air Con, Alloys, CD Player, PAS, Central Locking, ABS

NOW ONLY £10999

05 05 Vauxhall Signum 2.0 DTi Elegance

Silver, Air Con, Alloys, CD Player, PAS, Electric Windows & Mirrors

NOW ONLY £7499

05 05 Citroen C2 1.1 SX 3dr

Silver, Air Con, CD Player, ABS, Electric Windows, Central Locking, Low Miles

Deals to good to hide

Cash Price	£5499
Deposit	£99
60 Monthly Payments	£107.33
Total Amount Payable	£6538.80
Interest Charges	£1039.80
Typical	7.4% APR

4 Days of massive savings, deals & choice in the Drive 4 Day Used Car Clearance, with deposits from just £99, savings of up to £1500 and prices from only £3499, these cars won't be here for long and neither will our Clearance, it must end Monday 30th January.

Cars from

£99 DEPOSIT

07 07 Vauxhall Astra 1.6 Club 5dr

Various Colours, Air Con, CD Player, PAS, Electric Windows & Mirrors

NOW ONLY £8499

04 04 Suzuki Ignis 1.5 Sport 3dr

Silver, CD Player, Air Con, Alloys, Sports Seats, PAS, ABS

NOW ONLY £5499

NETWORK Q
Number one for used cars

- 114-point check
- Verified mileage
- 30 day exchange
- MOT test insurance
- Vehicle history check
- 12 months unlimited mileage guarantee
- 12 months cover on brakes, battery & clutch
- 12 months Network Q Assistance
- Nationwide vehicle search

www.networkq.co.uk

03 03 Fiat Punto 1.2 Active 5dr

Central Locking, Electric Windows, PAS

NOW ONLY £4249

07 07 Vauxhall Corsa 1.4 Design 5dr

Red, Air Con, Alloys, Half Leather, Auto Lights/Wipers

NOW ONLY £9249

05 55 Vauxhall Vectra 1.9 CDTi Club 5dr

Silver, Air Con, CD Player, ABS, PAS, Cruise Control

NOW ONLY £8999

Drive

www.drivevauxhall.co.uk

Duddery Hill, Hollands Road, Haverhill CB9 8DS

0844 8153432

OPENING TIMES: Mon to Fri 8.30am till 7pm. Sat 8.30am till 6pm. Sun 10am till 4pm.

Motability

VAUXHALL

Cars shown for illustration purposes only. Finance subject to status. **All vehicle prices shown in this advertisement are inclusive of an administration fee of £69.**

DRIVE VAUXHALL FOR THE BEST DEALS AND BIGGEST SAVINGS

15 Motors

Accessories & Spares

FIAT MAREA 1.6 ELX AUTO
Saloon, '98 (S), 73,000 miles, MoT Jan 09, tax Aug 08, full electrics, a/c, ABS, alarm, immob, twin airbags, FSH
£750
01223 515913

Caravans - Camping

Caravan and Motorhome Hire
Caravan Servicing and Minor Repairs
Leisuredrive Motorhomesales
Contact Mark
07725 216088
01480 811701
www.jandmcaravans.co.uk

GLOBESTAR CARAVAN
4 berth, full awning, fridge, oven, shower etc, all electrics & water accessories, needs some tlc
£500 ono
01487 841587

Cars Wanted

£20 PAID FOR...
Local collections of vehicles, plant and machinery. Trade collection undertaken farm & factory clearance.
Lyngate Motors
Milton, Cambs
07808 357070
01223 565078

A BETTER PRICE PAID
For cars, vans, trucks
Minimum of £40 paid for scrap metal vehicles, trucks vans and MoT failures, anything considered, 7 days a week.
Registered waste carriers!
01353 699742
07968 661115

A-B CARS WANTED
CARS • VANS • TRUCKS
Minumum offer £35 for MoT failures
Best prices for old scrap
01353 861694
07972 756181

Cars Wanted

ABLE
Able to buy more cars with or without MOT.
Trucks, Vans, Caravans, Motorhomes, Scrap Cars, Cash collected, cash paid.
01353 777 984
07812 802 981
07769 565 989

ALL VEHICLES WANTED
with or without MoT, also scrap cars
01638 718165
07901 541507
call anytime

ALL SCRAP VEHICLES WANTED
Cash paid, prompt collection, Rampton Car Breakers, your local licensed breakers yard, DVLA registered, est 40 years, ring anytime
01954 251030
07788 825202

C & S RECOVERY
£20 to £50 PAID
Scrap MoT failures and accident damaged cars and vans
07702 418058

CAMBS CAR COLLECTION
MOT FAILURES
Accident damaged and non runners bought for cash.
Scrap cars collected free.
Call Cambs Car Collection
✱ REGISTERED WASTE DISPOSAL ✱
01353 777421 · 07821 209281

RECYCLE YOUR CAR
We dispose on site in accordance with the end of life vehicle regulations.
DVLA Certificate of Destruction issued free.
For Free collection
01353 740741
DMR Ltd
Vehicle Recycling Centre
www.dmrautoparts.co.uk

WANTED
CARS + VANS
£600 TO £20,000
CASH TODAY
ALL CARS CONSIDERED
• High Mileage • MOT Failures
• Unwanted • Damage
7 Days / 1 hour anywhere
01279 723366

Cars Wanted

UNWANTED VEHICLES
The Legal way to dispose of your vehicle is to send it to a licensed DVLA approved Authorised Treatment Facility and obtain a Certificate of Destruction
WANTED Free Collection
Scrap, Damaged, MOT Failures
✱ Licensed Authorised Treatment Facility ✱
✱ DVLA Certificate of Destruction Issued and Electronically sent ✱
✱ Environment Agency Licence No. EAWML75119 ✱
CHARLTON RECYCLED AUTOPARTS LTD
01223 832656

WANTED
Cars, Vans, Trucks, Caravans & Motorhomes with or without MoT
07767 772803
01480 477767
Also scrap cars £30 - £50

WANTED
ALL CARS & VANS
'Modern Or Classic'
★ TOP PRICES PAID ★
CASH TODAY
£850 - £25,000
MoT failures, unwanted or damaged
01279 50 40 34
Friendly polite service. We pay more.

drive
The fastest and safest vehicle for selling your car

WANTED
CARS VANS AND PICK-UPS
With or without MoT, caravans bought, scrap cars and scrap metal cleared, prices negotiable.
Registered Waste Carriers
01223 207992
07984 905621

CASH PAID
For your car or van
Top prices paid for all makes in any condition
Accident & mechanical damage with or without MoT welcome
£30 minimum paid for scrap vehicles
Collection 7 days a week
07846 906586

Mopeds

YAMAHA JOGRR
'07, 240 miles, yellow/ black, tax May 08, as new, brilliant condition
£1,450 ono
01223 512705
077223 087101

Motorbikes

MOTORCYCLES and scooters wanted, best prices paid for MoT failures, damaged and non-runners, scrap collected free. Call Will: 01353 777421/ 07821 209281.

SOHAM Service & repair, engine & suspension tuning, MOT work, on/off road, no VAT, 30 years experience, call Lloyd's on 01353 723883.

Motorbikes

SUZUKI GSX600F
J Reg'd, red, 24k, good condition, low tax, 250 miles since last MoT very reliable, lots of extras, £950 MoT'd or
£800 as seen
01223 233226
07919 461661

Tyres - Exhausts

AT Freds Tyres, part worn tyres guaranteed. Tel: 01353 741279

Commercials

FORD ESCORT VAN INSULATED
'97, white, below avg mileage, excellent runner with many recent parts, needs slight body repair, fridge motor needs re-piping if needed, MoT Aug 08
£975 ono
07715 005149

BRIAN McKAY commercial vehicles
B.T. APPROVED SUPPLIER

02 (02)	TRANSIT 350 Alloy Tip, 49,000 miles	£8,995
01 (51)	TRANSIT 350 Steel Tip, 61,000 miles	£7,695
01 (51)	TRANSIT 350 Alloy D/S, 48,000 miles	£7,495
01 (Y)	TRANSIT 350 Steel Tip, 56,000 miles	£7,195
00 (X)	TRANSIT 350 Steel Tip, 44,000 miles	£6,795
00 (X)	TRANSIT 350 Alloy D/S, 49,000 miles	£6,495
04 (04)	TRANSIT 200 Connect, 9,000 miles	£6,195
01 (51)	TRANSIT 300 Diesel Van, 27,000 miles	£5,895
02 (52)	TRANSIT 300 Diesel Van, 45,000 miles	£5,695
04 (04)	TRANSIT 200 Connect, 24,000 miles	£5,695
04 (04)	TRANSIT 200 Connect, 30,000 miles	£5,595
04 (04)	TRANSIT 200 Connect, 27,000 miles	£5,595
04 (04)	TRANSIT 200 Connect, 33,000 miles	£5,495
04 (04)	TRANSIT 200 Connect, 36,000 miles	£5,495
03 (53)	TRANSIT 200 Connect, 38,000 miles	£4,995
04 (04)	TRANSIT 200 Connect, 55,000 miles	£4,995
04 (04)	TRANSIT 200 Connect, 50,000 miles	£4,995
04 (04)	TRANSIT 200 Connect, 67,000 miles	£4,795
02 (52)	KA 1.3i Petrol Van, 21,000 miles	£2,595
03 (03)	KA 1.3i Petrol Van, 54,000 miles	£2,495
04 (04)	FIESTA 1.4 Di Diesel Van, 53,000 miles	£4,295
03 (53)	FIESTA 1.4 Di, 45,000 miles	£4,295
04 (53)	FIESTA 1.4 Di, 59,000 miles	£3,995
06 (56)	COMBO 1.3 CDTi, 7,000 miles	£5,995
06 (56)	COMBO 1.3 CDTi, 15,000 miles	£5,795
06 (06)	COMBO 1.3 CDTi, 18,000 miles	£5,695
05 (05)	COMBO 1.3 CDTi, 19,000 miles	£4,995
06 (06)	CORSA 1.3 CDTi, 4,000 miles	£5,695
05 (05)	CORSA 1.3 CDTi, 19,000 miles	£4,995

Tel: Cambridge 01223 813200
www.mckaycommercial.co.uk
Newmarket Road, Bottisham, Cambs
All vehicles subject to VAT at 17.5%

Geoff Glover Van Sales

Supplier and buyer of good quality light commercials
To view our large selection of vans
VISIT
www.ggvs.co.uk
Chettisham Garage • Lynn Road
Ely CB6 1SA
TEL: 01353 664234
FAX:01353 663229
Email: ggvs@btconnect.com

Commercials

FORD TRANSIT VAN
2005, 78,000 miles, 1 year left with warranty and guarantee, FSH, vgc throughout, very reliable, genuine reason for sale
£7,995 plus VAT
07792 425220
01799 513325

RAMSEY VEHICLE SALES LTD
A large selection of light commercial vehicles.
Please see our used van list in Huntingdon, St. Ives, St. Neots and Cambourne Weekly News or call
01487 710011 or
07974 141318
www.ramseyvehiclesales.co.uk

VAUXHALL ASTRA 1.7 CDTi
Envoy model, 04 reg'd, 63,000 miles, FSH, tax & MoT, excellent condition
£4,000 No VAT
07875 032130

News Classified
01223 43 43 43

BMW

BMW 320i, 2dr coupe, 93 (L), silver with black leather, climate control, e/s/r, computer, multi CD, alloys, e/w, e/m, r/c/l, rear spoiler, FSH, 110,000 miles, exceptional condition, £1,995. Tel: 01440 783812.T

BMW 3 SERIES 325i SE
2000 (X), 70,000 miles, light met blue, CD, FSH, leather seats, Sat Nav, MoT Sep 08, excellent condition
£4,750 ono
07970 016189
01223 422404

BMW 323i CONVERTIBLE
Motorsport Edition, auto, MoT and tax, sports gearbox, suspension and seats (leather), nearly new battery and tyres, FSH, vgc, reliable
£2,795 ono
01638 669556
07919 447466

BMW 523 SE
'00 (W), silver, black interior, excellent condition, long MoT & tax, FSH, all SE extras, CD
£3,100
01223 844773
07834 176813

BMW 72AI
'98 (S), 165k miles, Oxford green, FSH, tax & MoT til July 08, 1 owner from new, many extras - Nokia hands free set, very good condition
£3,800
01223 891599

Citroen

CITROEN C15 DIESEL
reg'd May 2000, roof rack, blue spot stereo, MoT Aug 08, tax end of Feb 08, vgc, very reliable
£800
01487 843875

CITROEN PICASSO 2.0
HDi exclusive, 40k miles, iron grey, tax & freelance warranty, FSH, PAS, e/w, CD, very good condition
£6,500
01353 664463

Daewoo

DAEWOO MATIZ SE 8000 CC
'98 (S), 5dr, PAS, FSH, radio/cassette, s/t, sunroof, 34k miles, red, MoT July 08, www.smallcarsonly.co.uk
£1,495
01440 730104 20+ cars available.T

Ford

FORD Fiesta 1.25 Zetec, '00 X reg'd, met blue, only 28,000 miles, FSH, 2 owners from new, PAS, c/locking, radio/CD, airbag, alloy wheels, immob, colour coded bumpers, new MoT, warranty, excellent condition, £2,750 Tel: 01799 584327 07779 557267 www.rowleyscars.co.uk

Ford

FORD KA2 1.3 Collection, 2000, V reg'd, met green, only 25,000 miles, FSH, 2 owners from new, PAS, c/ locking, e/ windows, radio/ cass, airbag, air con, immob, colour coded bumpers, new MoT, warranty, excellent condition, £2,395. _ Tel: 01799 584327 07779 557267 www.rowleyscars.co.uk

FORD ESCORT 1300
5 door hatchback,1993, 66k miles ,white, fully serviced, new MoT, good condition
£495 ono
01954 200922

FORD FIESTA 1.25 ZETEC
T reg'd, 1999, pepper red, FSH, 8 months tax & MoT, very good condition
£1,595
07914 738999

FORD FIESTA 1.4 GHIA
'97, R reg'd, 31k miles, 5dr, dark blue, c/l, e/w, PAS, r/c/l, s/r, MoT Oct 08, taxed Sep 08, excellent condition
£1,800 ono
01223 262960

FORD FIESTA 1.6 16V
2006 (55), 22,500 miles, 3 door, met grey, air con, alloys, CD, FSH, MoT Jan 09, taxed Nov 08, very good condition
£7,500
07762 187045
01480 393936 e

FORD FIESTA LX 1,299cc
'97, P reg'd, 85,000 miles, white, s/r, driver's air bag, MoT Jan 09 & tax April 08
£800 ono
01353 699583
07951 945992

FORD FIESTA ZETEC 1.25
99 (T), 5 dr, PAS, radio/ cass, e/ windows, a/c, 51,000 miles, silver, MoT Sept 08. www.smallcarsonly.co.uk 20+ cars available
£1,995
01440 730104.T

FORD FIESTA ZETEC 1.25
S reg'd, 5 door, hatchback, black, 60,000 miles, FSH, MoT Dec 08, tax July 08, alloys, PAS, c/ locking
£1,395 ono
01279 817966

FORD KA2 1.3
99 (T), 3 dr, PAS, e/w, radio/ cass, s/r, black, only 26,000 miles, FSH, MoT May 08. www.smallcarsonly.co.uk 20+ cars available
£2,295
01440 730104.T

FORD MONDEO 1.8 LX
'94, 113,000 miles, FSH, 6 months tax, MoT June, immaculate condition
£500 ono
01223 893730

Ford

FORD MONDEO 2.0 GHIA
2002 (52), 54,000 miles, 9 months MoT, 5 months tax, 5 door, silver, a/c, alloys, FSH, multi CD, excellent condition
£4,200
07775 54266
01223 441716

Honda

HONDA ACCORD
T reg'd, 72k miles, saloon, black, s/r, cassette player, PAS, MoT 6 months & tax 3 months, 1 previous owner, very good condition
£2,500 ono
01954 260316 after 7pm /07748 334691

Mazda

MAZDA MX5 1.8
British racing green, FSH, MoT until 24th Oct 08, immaculate condition
£2,450 ono
01223 560823
07951 610548

Mercedes

MERCEDES 300 DIESEL ESTATE
K reg'd, 6 months tax & MoT, met blue, many extras
£1,250 ono
07775 784658

MERCEDES S320 CDi LWB
2003, silver, 90k miles, fully loaded +++TVs etc, excellent condition, MoT and taxed, Command sat nav
£15,000
07527 948042

MERCEDES SPRINTER VAN
SWB, Diesel, manual, W reg'd, 57k miles, FSH, no VAT, tax until Aug, 1 owner, long MoT, excellent runner
£4,200 ono
01799 525019

Nissan

Nissan Micra 1.0S, 5door, 2002, 02 plate met silver, 45,000 miles, FNSH, PAS, radio/cass, airbag, immob, long MoT, taxed warranty, immaculate condition, £2,650 01799 584327 07779 557267 www.rowleyscars.co.uk

CLICK ON TO CAMBRIDGE
Classified at your fingertips
www.cambridge-news.co.uk

Peugeot

PEUGEOT 206 1.4LX, 5door, '00 X reg'd, met grey, only 42,000 miles, FPSH, 1 owner from new, PAS, c/lock, e/w, airbags, radio/cassette, immob, colour coded bumpers & mirrors, new MoT, warranty, immaculate condition, £2,850. Tel: 01799 584327 07779 557267 www.rowleyscars.co.uk

PEUGEOT 106 GLi 1.5

Escapade, 1996 (N), only 62k miles, diesel, 3 dr, hatchback, dark blue, MoT 24/01/09, tax 30/09/08, FSH, 1 owner since Sep 03, nice condition

£695

01799 550291 Saffron Walden

PEUGEOT 106 LOOK PLUS

1100cc, '98, 2dr, blue, tax Feb 08, MoT Jun 08, nice condition

£610

01480 4647007 07814 487570

PEUGEOT 106 XL

'independence' 1.1,'97 (R), 5dr, PAS, radio/cassette. sunroof, 68k miles, 1 owner from new, blue, MoT Nov 08, www.smallcarsonly.co.uk

£1,395

01440 730104 20+ cars available.T

PEUGEOT 306 1.4 L

1998 (S), manual, petrol, green, MoT Feb 09, good condition

£990 ono

01440 706540 07967 677426

PEUGEOT 306 MERIDIAN 1.9 TD

S reg'd, 114k miles, 5 dr, ABS, FSH, r/c/l, air bags, MoT Dec 08, taxed Nov 08, immaculate condition

£2,200 ono

07813 127503

PEUGEOT 405 GTD ESTATE

1990 (H), FSH, MoT Sep 08, taxed Oct 08, high mileage, reliable workhorse, no dealers

£375 ono

07803 173760

PEUGEOT 406 COUPE 2.0

1997 (S), 6 months tax, 9 months MoT, immaculate condition, drives superb, must be seen

£1,600 ovno

07723 315852

PEUGEOT 406 GLX

turbo diesel, 1905cc, '96, full MoT, a/c, p/s, e/w, e/m, drives all good

£750

01353 741013 07889 509009.T

Peugeot

PEUGEOT 807 2.0 TL X

2003 (03), 71k miles, petrol, 7 seater, 1 owner, MoT, towbar, many extras, good condition

£5,250

01223 847324.T

Renault

RENAULT 19 1.4

1995, 12 months MoT, 10 months tax, very reliable runner

£800 ono

01480 460768

RENAULT CLIO 1.2

2004 (54) 17,100 miles, 5 door, expression moondust, air con, FSH, s/r, MoT & tax Oct 08, immaculate condition

£4,999

07809 872512 d 01223 329080 e

RENAULT CLIO 1.2

'99, T reg'd, red, 3dr, MoT May 08, tax Aug 08, FSH, 2 owners, excellent condition

£1,350 ono

07901 812833 01353 666425 6pm

RENAULT CLIO DYNAMIQUE 1.2

'05, 16V, metallic black, all electric, 23,000 miles, 1 owner, alloy wheels, 6 months road tax, a/c, CD

£5,000 ono

07918 884598 07738 162294

RENAULT CLIO EXPRESSION 1.4

04 Reg, 21,000 miles, silver moon shine colour, 3dr, a/c, s/r, FSH, PAS, MoT & tax until July 08, excellent condition, one lady owner

£4,200

07810 878122

RENAULT CLIO RL PRIMA

1171cc, '95, blue, full MoT, a/w, 68,000 miles, drives all good

£600

01353 741013 07889 509009.T

Rover-MG

ROVER 420, 4 dr, SLDI, turbo diesel, 1996, PAS, e/w, c/l, alloys, e/s/r, airbags, white with grey cloth interior, very reliable & economic, tax Sep 08, new MoT, £695. Tel: 01440 783812.T

ROVER METRO 1.1

1991, 4 door, grey metallic, taxed & tested for 9 months, nice condition, good runner

£395

01353 740330 07762 267641

ROVER METRO AUTOMATIC

1398cc, only 42k miles, one of the last made, 5 door, sunroof, central locking, FSH, outstanding condition, 12 months MoT

£1,395

01763 853114

Toyota

TOYOTA AURIS 1.4CL

2007 (07), 3,400 miles, 5 door hatchback, 6 months tax, 1 lady owner, alloys, air con, PAS, met grey/ black, excellent condition must be seen!

£10,000 ono

01954 781573 07708419068

TOYOTA YARIS 1.0 VVTi T3

2004 (53), 39k miles, 2 lady owners, immaculate, met blue, 12 mnths MoT & tax, recently serviced, MP3 CD player, PAS, FSH, ABS, airbags

£4,399 ono

01638 780721

Vauxhall

VAUXHALL Agila 1.2, 5 door, 2002, 02 plate met, silver, only 37,000 miles, FSH, PAS, c/lock, airbags, radio/cass, immob, colour coded bumpers, long MoT warranty, excellent condition, £3,150 01799 584327 07779 557267 www.rowleyscars.co.uk

VAUXHALL Corsa 1.2 Comfort, 5 door, 2001, Y reg'd, met silver, only 37,000 miles, FSH, 1 owner, PAS, c/ lock, airbags, air con, radio/ cass, immob, colour coded bumpers, new MoT, warranty, excellent condition, £3,250 Tel: 01799 584327 07779 557267 www.rowleyscars.co.uk

VAUXHALL Corsa 1.2 Comfort, 5 door, 2001, Y reg'd, met ice green, only 40,000 miles, FSH, 2 owners, PAS, c/ lock, e/ windows, air bags, sunroof, radio/ CD player, immob, colour coded bumpers, new MoT, warranty, excellent condition, £3,250. Tel: 01799 584327 07779 557267 www.rowleyscars.co.uk

VAUXHALL ASTRA 1.6

Dual fuel, 22,000 miles, 12 mths MoT, FSH, a/c, e/w, congestion charge exempt, cheap road tax

£5,150 ono

01954 267360 07717 070496

VAUXHALL CORSA 1.0

2000 (W), 65,000 miles, 3 door, red, CD, c/l, driver's air bag, PAS, s/r, MoT Aug 08, taxed Feb 08, very good condition

£1,800

01223 292249 07842 192744 d

VAUXHALL CORSA 1197cc

'97 (P), 76,950 miles, 3dr, silver grey, alarm, CD, c/l, driver air bag, FSH, s/r, MoT Dec 08, taxed Aug 08, very good condition

£695 ono

SOLD

VAUXHALL CORSA ENVOY

975cc, S reg'd, blue, 5dr, hatchback, tax Aug, MoT Sep, very good all around condition, ideal first car

£1,300 ono

01353 741702

Vauxhall

VAUXHALL OMEGA ELITE

T reg'd,106,200 miles ,alloys, 1 owner, leather seats, automatic, a/c, FSH, PAS, CD multi player, Mot & tax Apr 08

£888 ono

07990515766

Volkswagen

VW Golf, 1.4, 5 dr, 94 (L), met silver, alloys, airbag, stereo, 123,000 miles, FSH, very reliable, tax & MoT, £465. Tel: 01440 783812.T

VW Polo 1.0 L, 1998, S reg'd, Met Nightfire Red, 64,000 miles, F.S.H. 1 owner from new, Radio/Cass, E/mirrors Immob, Long M.O.T, Warranty Low Tax & Insurance Excellent Condition, £1850 Tel: 01799 584327 07779557267 www.rowleyscars.co.uk

drive
The fastest and safest vehicle for selling your car

Volkswagen

VW POLO 1.4 CL

,'98 (R), 3dr, PAS, radio/CD, e/w, 49k miles, FSH, silver, MoT Feb 09,www.smallcarsonly.co.uk

£2,296

01440 730104 20+cars available.T

Cars For Sale

CARS FOR SALE: £400 TO £1,000

Mondeos, Peugeot 406s, diesels, hatchs, estates, small cars in stock, Renault Espace 95 £750, Clios, Fiestas, Escorts, all cars have MoTs, lots more

01353 741013

07889 509009.T

RAYS CARS

Vectra SRI, hatch, '96 (N), MoT 28.10.08, silver, v.clean, drives well, £525, Corsa, 5 dr, TD, 1.5, '94 (L), MoT 19.10.08 & tax til April £625 Ford Mondeo SI, '99 (T), new MoT, taxed til March, white, £895

for more details

contact ray on 07720 297822

Think Cambridge
Think motors
News Property Motors Dating Jobs
Putting you in the right direction
www.cambridge-news.co.uk

Sell your car now!
FROM ONLY £15
"You can advertise your car, van or motorbike to over 431,000* potential buyers from just £15!"

Your advertisement will appear in:

The Cambridge Evening News for 6 nights

PLUS 10 Weekly News Titles

PLUS 1 Week Cambridge News Online

2nd WEEK FOR ONLY £10 EXTRA

OPTION 1

MAZDA XEDOS
R Reg, alloy wheels, CD, low mileage, FSH, one owner, good condition
£5,950
00000 000000

OPTION 2

MAZDA XEDOS
R Reg, alloy wheels, CD, low mileage, FSH, one owner, good condition
£5,950
00000 000000

Call us now on 01223 434343

*Source: ABC/VFD Jan-Jul 2006

ADVERT SIZE	Cars under £500	Cars under £1000	Cars For Sale
OPTION 1 Without Photo	£15	£25	£49
OPTION 2 With Photo	£20	£30	£59

• no refunds available • no trade advertisers

Let us take a picture of your car!
Call us to arrange a free photo of your car at our offices in Milton, Cambridge, or send it to Motor Ads at Cambridge Evening News or email a jpg of your picture to motorads@cambridge-news.co.uk

Call 01223 434343 www.cambridge-news.co.uk/motors

FORDHAMS
220 - 222 HIGH STREET, NEWMARKET
01638 608204
www.fordhams.co.uk
Open 7 Days a Week

KA

07 07	KA STYLE	£5,250
06 06	KA COLLECTION AC	£5,750
05 55	KA STYLE	£4,450
05 05	KA LUX	£4,995
05 54	STREET KA LUX	£6,750
04 54	KA LUX SUBLIME LTH	£4,975
04 54	KA LUX	£4,995
03 53	KA COLLECTION	£3,995
02 52	KA STYLE	£3,495
01 51	KA LUX	£3,450

FIESTA/FUSION

O7O7	1.4 GHIA 5DR AC ALTH	£7,995
07 07	1.25 STYLE CLIMATE 5DR	£7,250
07 56	1.6 ZETEC S 3DR	£8,695
06 56	1.4 ZETEC CLIMATE AUTO 5DR	£8,495
06 06	FUSION 1.6 PLUS	£7,995
06 06	1.4 GHIA 3DR	£7,695
O6O6	1.25 STUDIO 3DR	£5,850
O5O5	1.4 GHIA 5DR	£6,450
O554	1.4 FLAME 3DR AC AW	£5,995
O454	1.4 LX 5DR	£5,450
O4O4	1.4 ZETEC 3DR AW AC	£4,995
O3O3	1.4 GHIA 5DR	£5,495
O3O3	1.4 ZETEC 5DR	£4,995
O352	1.4 ZETEC 3DR	£4,650
O2O2	1.4 GHIA 5DR	£4,750

FIESTA/FUSION DIESEL

07 07	1.4 TDCI GHIA 5DR	£9,450
06 06	1.4 TDCI STYLE CLIMATE	£7,995
06 06	1.4 TDCI ZETEC 5DR	£7,495

FOCUS/C MAX

07 07	1.6 ZETEC 5DR AW AC 1900 MILES	£9,495
07 07	1.6 STYLE 5DR HFS 1500 MILES	£8,995
07 07	1.6 STYLE 5DR HFS 1900 MILES	£8,950
07 56	1.8 TITANIUM 5DR	£9,950
07 56	1.8 ZETEC 5DR AW AC	£8,695
06 56	2.5 ST2 3DR	£14,650
06 06	2.5 ST3 3DR LTH	£14,650
05 55	1.6 ZETEC CLIMATE AUTO 5DR	£8,995
05 55	2.0 GHIA AUTO 5DR	£9,695
05 55	1.6 LX 5DR	£7,495
05 05	1.6 ZETEC 3DR	£7,450
05 05	1.6 GHIA AUTO EST	£9,950
05 05	2.0 GHIA 5DR	£9,395
05 05	1.6 GHIA 5DR	£8,695
05 05	1.6 GHIA 115PS 5DR	£8,950
04 54	C-MAX 1.8 LX	£6,795
03 03	1.6 GHIA 5DR	£5,450
02 52	2.0 GHIA 5DR AUTO LTH	£5,450
02 02	1.6 ZETEC 5DR	£4,450
02 02	1.6 LX 5DR	£4,450
01 51	2.0 GHIA 4DR	£3,995
01 Y	1.6 ZETEC 5DR	£3,995
00 V	1.8 GHIA 5DR	£3,995

FOCUS/C MAX DIESEL

07 07	1.6 TDCI LX 5DR DEL MLS	£10,950
06 56	2.0 TDCI GHIA 5DR	£11,650
06 56	1.6 TDCI LX EST	£9,950
06 55	1.8 TDCI GHIA EST LTH	£11,995
05 55	1.8 GHIA TDCI 5DR	£9,950
05 05	1.6 ZETEC TDCI 3DR AC	£8,750
05 54	C-MAX 1.6 TDCI GHIA	£7,995
05 54	1.6 LTDCI LX 5DR	£7,250
05 54	1.6 LX TDCI 5DR	£6,995
04 54	1.8 LX TDCI 5DR	£6,395
04 54	C-MAX 2.0 TDCI GHIA	£7,995
04 04	C-MAX 2.0 TDCI ZETEC	£7,495
03 03	1.8 TDCI LX EST	£6,395
03 03	1.8 TDCI LX EST	£5,995
02 52	1.8 TDCI GHIA 5DR	£5,750
02 51	1.8 TDI CL EST	£4,395

MONDEO

06 06	1.8 ZETEC 5DR LOW MILES	£8,450
06 06	1.8 LX EST	£8,995
06 06	1.8 LX 5DR	£7,995
05 05	2.0 ZETEC 5DR	£7,450
05 05	2.0 ZETEC AUTO EST	£8,450
03 03	3.0 ST 220 5DR	£6,995
03 52	2.0 GHIA 5DR	£5,495
01 51	1.8 ZETEC 5DR	£3,995
00 W	2.0 LX 4DR AUTO	£2,995

MONDEO DIESEL

07 56	2.0 TDCI ZETEC EST	£11,995
07 56	2.2 TDCI ZETEC EST	£12,495
07 56	2.0 TDCI 130 EDGE 5DR	£11,495
06 06	2.0 TDCI TITANIUM EST	£12,495
06 06	2.0 TDCI LX 5DR 130PS	£9,995
06 06	2.0 TDCI LX 5DR	£7,995
06 55	2.0 TDCI ZETEC EST	£10,695
05 55	2.2 TDCI GHIA 5DR HI SPEC	£10,995
05 55	2.0 TDCI ZETEC EST	£9,950
05 05	2.0 TDCI LX 5DR	£7,750
05 05	2.0 TDCI LX 5DR	£6,495
04 54	2.0 TDCI GHIA 5DR	£7,995
04 54	2.0 TDCI GHIA 4DR	£7,495
04 54	2.0 TDCI LX 5DR	£6,695
03 03	2.0 TDCI LX 5DR	£5,995
03 52	2.0 TDCI ZETEC EST	£5,595

7 SEAT, SPORT, 4x4

07 56	S-MAX 2.0 TDCI ZETEC (7 SEAT)	£16,495
04 54	TOURAN 1.9 TDI SE 7ST	£9,950
04 54	FREELANDER 2.0 TD 3DR SE	£9,495
04 54	GRAND SCENIC 1.9 DCI PRIV 7ST	£8,450
04 54	ZAFRIA 2.0 DTI DESIGN	£7,495
04 04	TOURAN 1.9 TDI SE 7ST	£10,450
04 04	GALAXY 2.3 GHIA 7ST	£9,450
04 54	ZAFRIA 1.6 ENERGY	£5,995
04 04	ZAFRIA 1.6 LIFE AC	£5,795
03 53	ESPACE 1.9 DCI AUTHENTIQUE	£7,950
03 03	X TRAIL 2.2 DSL SPORT X 5DR	£8,450
02 52	IMPREZA 2.0 GX AWD 4DR	£5,495
01 51	FREELANDER 2.0 TD4 S 5DR	£5,995
99 V	GALAXY 2.3 ZETEC AUTO	£3,995
99 T	BMW 2.0 Z3 CONVERTIBLE	£7,450

OTHER MAKES

06 55	CORSA 1.4 DESIGN AUTO 5DR	£6,750
05 55	CITREON C4 1.6 SX 5DR	£7,695
05 55	MG ZR 1.4 105 3DR	£5,995
05 55	CORSA 1.2 DESIGN AUTO 5DR	£5,995
05 54	CLIO 1.2 AUTHENTIQUE 5DR	£4,950
04 04	ROVER 75 1.8 CONNOISSEUR 4DR	£5,495
04 04	206 1.1 S 5DR AC	£5,250
04 04	206 1.1 S 5DR AC	£5,450
04 53	MEGANE 2.0 VVT 136 PRIVILEGE EST	£4,975
04 53	SCENIC 1.4 AUTHENTIQUE	£4,750
03 53	IGNIS 1.5 SPORT 3DR	£3,995
03 53	CLIO 1.2 EXTREME 2 3DR	£4,650
03 03	HONDA ACCORD 2.0 EXE AUTO	£7,995
03 03	MINI 1.6 ONE AC	£6,995
03 03	GOLF 1.4 MATCH 5DR	£6,450
03 03	MG ZR 120+ 3DR SR AC	£4,750
03 03	SEAT LEON 1.6 S 5DR	£5,695
03 03	MG ZR 120+ 3DR SR AC	£4,995
03 03	PEUGEOT 1.6 PARTNER COMBI	£3,995
03 52	AVENSIS 2.0 T SPIRIT 4DR	£6,450
02 52	LEXUS IS200 SPORT	£7,995
02 02	SEAT IBIZA 1.2 S 5DR	£3,995
02 02	307 2.0 XSI 5DR	£3,995
02 02	ROVER 75 1.8 SE 4DR	£3,950
01 Y	ALFA 147 2.0 SELESPEED 3DR	£4,750
01 Y	ASTRA 1.6 LS 5DR	£2,450
00 X	206 1.4 LX 3DR	£3,450
98 S	PEUGEOT 306 2.0 CABRIOLET	£1,995

OTHER MAKES DIESEL

06 55	AVENSIS 2.2D-4D T3 S 5DR	£9,995
05 55	LEON 2.0 140 TDI SPORT 5DR	£11,995
05 55	VECTRA 1.9 SRI CDTI 150PS	£9,450
05 55	MEGANE 1.9 DCI 130 DYNAMIQUE	£7,450
05 05	AVENSIS 2.0 D4D COLLECTION EST	£8,995
05 05	PASSAT 1.9 TDI HIGHLINE LTH	£8,995
05 05	VECTRA 1.9 CDTI SRI 5DR	£6,995
05 54	VOLVO S40 2.0 TD	£10,995
04 54	GOLF 1.9 TDI SE 5DR	£9,995
04 54	FABIA 1.9 TDI COMFORT 5DR AC	£6,495
04 04	MERIVA 1.7 ENJOY AC	£6,450
04 04	CORSA 1.25 CDTI LIFE 3DR	£4,995
04 53	POLO 1.4 TDI TWIST 5DR AC	£6,850
03 53	VECTRA 2.0 DTI ELITE 5DR	£6,995
03 03	VW GOLF 1.9 150 GT TDI	£8,495
03 03	AUDI A3 1.9 TDI SE 5DR	£9,695
02 52	307 2.0 TD RAPIER EST	£5,795
02 02	CLIO 1.5 DCI EXPRESION 5DR	£3,995
01 51	AUDI A4 1.9 TDI SE 4DR	£7,995

COMMERCIAL

O5O5	MITSUBISHI L200 2.5 TD WARRIOR	11495 NO VAT
O554	MITSUBISHI L200 2.5 TD WARRIOR	9995+VAT
O353	TRANSIT 2.0 TDI 260 SWB	6450+vat
O1Y	TRANSIT 350 LWB H/ROOF DSL	4995+VAT
O1X	FIESTA COURIER DSL VAN	2850+VAT

INDEX

Call our Classified team on: 01223 434343

1 Personal
2 Entertainments
3 Homes
4 Gardens
5 Family
6 Health & Beauty
7 Pets & Livestock
8 Local Services
9 Agriculture & Farming
10 Business Services
11 Situations Vacant
12 Property
13 Public Notices
14 Personal Services
15 Motors

5 EASY WAYS TO ADVERTISE

By phone

Call us on: 01223 434343

By fax

Fax us on: 01223 434222

By post

Send a cheque or postal order payable to: Cambridge Newspapers Ltd

By email

advertising@cambridge-news.co.uk

Or visit us

Call into the reception team of any of our offices:

Winship Road, Milton, Cambridge CB4 6PP
27 Market Place, Ely CB7 4NZ
Melbourn Street, Royston SG8 7BP
Crown Street, St.Ives PE27 5EB
4 Queen Street, Haverhill CB9 9EF
15 High Street, Newmarket CB8 8LX
46 High Street, Saffron Walden CB10 1EE

VISA

Conditions for Advertising

All advertisements are accepted subject to our standard conditions of insertion, which are published regularly. For a copy please write to Advertising Department, Cambridge Newspapers Ltd, Winship Road, Milton, Cambridge, CB4 6PP

Calls may be recorded for training and quality purposes

Classifieds

1 Personal

Courses & Tuition

CAMBRIDGE Education & Training. Home tuition. _ Tel: 01954 780400. web:cetcambridge.co.uk

ENGLISH lessons, Private Tutor, BA, MSc, TEFL (RSA), all levels, IEALTS. Tel: 01223 840584.

FRENCH tuition by experienced and qualified teacher, beginners, conversation, exams, all levels, free trial lesson, Tel: 01480 469291.

Guitar /Saxophone Tuition: Classical, Spanish, Rock, Jazz and Jazz Saxophone contact: jazzambi@aol.com

ITALIAN tuition by qualified teacher, all levels, experienced, conversation, with adults and children. Tel: 07504 064827.

Introduction Agencies

BEFORE joining any other, first call The Executive Register Personal Introduction Agency for a free brochure on my caring confidential service, which has found permanent partners for 1,000's of clients. Tel: 01223 424964 any time.

LET'S face it, the partner of your dreams is unlikely to come knocking at your door. You need to give love a helping hand. At Retrack Introductions we have a proven track record and can help you in your search. Call Lesley: 01638 711616. retrackintroductions.com.

MEETING POINT
Singles Club Disco Over 25's
Every Friday
Dolphin Hotel, London Road, St Ives, 8-12pm Admission £5
Saturday Night Special
23rd February
Wood Green Animal Shelter London Road, Godmanchester Nr Huntingdon. 8-12pm Admission £5
Every Sunday
The Royal Cambridge Hotel, Trumpington Street, Cambridge 8-11.30pm, Admission £4, Annual membership £2
(Free membership with this advert - new members only)
Smart dress -
NO T-SHIRTS NO TRAINERS, NO JEANS OR DENIM
TEL: 01223 502299
www.singlesdisco.co.uk

SINGLE social club, 35+, Nightlights, Red Lion, Grantchester, second and fourth Friday in month, 8pm, £5, friendly welcome and music. Tel: 01223 363333. www.nightlights.tk.

SINGLE
Meet someone special by Tempting Fate.
The quality, successful personal introduction service
01223 370178
www.tempting-fate.com

Personal Loans

SAME day cash, no credit checks, Mobile Money Ltd. Tel: 01223 258250.

Legal Services

Separation & Divorce Mediation Service

Quick, easy, low cost divorce so why pay solicitors fees?

For free brochure or help and advice on all issues call (01223) 426962

Personal

AUSSIE female seeks male company. Tel: 0844 4994605.

FADED or damaged portrait? Frances Dumbleton still has your negatives. 1980- 2000. Contact: 07931 276591/ francesdumbleton@hotmail.co.uk to replace your treasured portrait or wedding pictures.

REAL introduction service. Meet the perfect partner. £150 lifetime membership. 6 months for £80. No hidden charges. Tel: 07952 600896 or 01354 651870. www.realintroductionservice.co.uk

WIDOWER seeking female aged 60- 65, for companionship and TLC. Tel: 01799 525271.

2 Entertainments

Car Boot & Jumble Sales

COWLEY Road Park and Ride Car-boot, every Sunday, 7.00am-2.00pm. Tel: 0207 240 7405.

JUMBLE Sale, Isleham WI, at the Village Hall, Saturday 23rd February, starts 2.30pm. Tombola, cake stall, teas.

JUMBLE sale, Saturday 23rd February, 10am - 12.00noon. Harston Village Hall. 20p entrance. Ample parking.

JUMBLE Sale, Hardwick Scouts, Saturday 23rd February, 2pm-4pm, at Hardwick Community School. Entry 50p.

OAKINGTON (Cambs) weekly Saturday Car Boot Sale. Re-opens on Saturday, March 8th. Gates open for both buyers/ sellers 7am, junction 30 off A14. Enq: 01733 222182.

Entertainers

ALL aspects of party planning are ADVERTISED here. Discos to bouncy castles, catering to marquee hire. Do you offer a service that should be here as well? For details of our hugely discounted advertising packages (which may cost less than you think)! _ For no obligation quotes, call: 01223 434267/ 4, email details to ents@cambridge-news.co.uk

Entertainers

AMAZING and Magical entertainment for both children and adults. The Great Wizzo. Member of The Magic Circle. _ Tel: 01763 838286.

DISCO, karaoke, cabaret. LJ's 4 Entertainment: 01359 233153, 07969 041015 or www.ljs4entertainment.co.uk

DISCOLAND discos for any occasion. Tel: Simon/ Laura 01638 716866/ 07717 643035.

Events

CLASSIFIED is more powerful than you might think! Whatever your event, call us now for no obligation quotes to advertise here: 01223 434267/ 264, or ents@cambridge-news.co.uk

SCENE our weekly entertainment guide, free within the Cambridge Evening News every Thursday. From fairs to festivals, theatres to zoos. If it's on - it's in!

Hobbies

MODEL railways, die-cast toys, cash paid. Tel: David 01353 778511.

Holidays

BRAND new luxury motorhome, 7 berth, for hire. Tel: 0800 183 0468.

CARAVAN for sale at Heacham Beach Holiday Park, 3 bedrooms £16,000 inclusive until 2009. Please phone Chris on 07805 072 882.

CARAVAN for sale in North Norfolk, 7 berth, £12,000 all inclusive 2 min walk from the beach, entertainment complex on the park, indoor heated pool, play areas. Please phone Paul on 07964730816 for a quick sale.

FORT William (Onich). Cottages and static caravans on small farm, midway Glencoe and Ben Nevis, by shores of Loch Linnhe. All dates, dogs welcome. Tel Mrs MacLean: 01855 821264.

HOLIDAY flat to let, Hunstanton seafront, sleeps 6, excellent condition. Many extras. Tel: 07711 714268.

HUNSTANTON ground floor, 2 bedroom, holiday flat. Near sea front, sleeps 4, lovely condition. Available now. Tel: 01485 533532.

NORFOLK Broads/ coastline, caravans/ chalets for sale/ to let. Unique, unspoilt, parkland site, all facilities. _ Tel: 01279 730926. Quote: CEN1.

NORTH Norfolk cottage. Southrepps, sleeps 4, garden, 12 mins sea. Tel: 01371 830409.

ST. TROPEZ 20 mins. Apartment to let. 2 bedrooms, 1 double bed, 2 bunk beds, newly fitted kitchen, stunning views of Med, swimming pool. Available July/August. www.dsazur.com. Tel: 01763 849089.

VILLA, sleeps six, Costa Blanca, near beach, bars restaurants and golf. From £275 per week. Tel: 01223 264510 or www.casa-eboli.co.uk

Music Musical Instruments

DRUM tuition by pro with diploma. Play and read like a pro or play for fun! Beginners welcome. Low rates. Call Terry after 5pm: 07752 635878.

ELECTRIC bass guitar tuition. All abilities, all styles welcome. Sight reading fully covered. Call Rob: 01354 651295. www.whitemoor. org

MUSICAL instruments from £6 monthly on money back rental or 0% credit. Ken Stevens, Sussex Street, Cambridge. Tel: 01223 367758.

OUR pianos save trees. Restored, guaranteed quality pianos. Piano rentals, £20 pcm, delivered, purchase option. Transport, tuning, restoration, stools. Cambridge Pianola Co. Enquiries Tom Poole: 01223 861348. Email ftpoole@talk21.com

PIANO sale from £5 weekly on money back rental or 2 years 0% credit. Traditional and digital, new and secondhand. Millers Music, Sussex Street, Cambridge. Tel: 01223 354452.

Shooting Fishing

TROUT fishing, a few rods available in private syndicate, south Cambs, lakes in beautiful woodland reserve, £550. _ Tel: 01223 262563.

3 Homes

Articles Wanted

BOWES & Co pay cash, £5 - £50,000, gold, jewellery, coins, watches, militaria, musical instruments, laptops, mobiles, games consoles, etc, registered pawnbrokers, 55 Burleigh Street, Cambridge. Genuine free expert advice. Tel: 01223 360287.

COINS, medals, bank notes, gold and silver jewellery, cash paid. Gannochy Coins, 46 Burleigh St, Cambridge (opposite Party Mania). Tel: 01223 361662.

FURNITURE antique and quality modern bought for cash. Tel: Ben's Barn 01763 262186.

WANTED, books, coins, medals, jewellery, postcards, cigarette cards, toys, collectables. Tel: 01763 849789.

Carpets & Flooring

CARPETGUARD
Professional Carpet Cleaning
- Carpet / Upholstery
- Oriental rugs
- Leather cleaning services

Free estimates
01767 651245
07837 119475

CUT PRICE CARPETS & BEDS
FREE ESTIMATES, FREE FITTING
Anytime, Anywhere, Home Selection, Day/Evening
We can beat any quote
175 Mill Road,
Tel 01223-210337
9.30-5pm
www.cutpricecarpets.com

TILE or laminate floors laid, free estimates. Tel: 07510 573967.

Aerial Services

GRAHAM WINDRAM your LOCAL Digital Freeview & SKY Specialist

Freeview	sky digital
NO CALL OUT FEE	Digital Aerial Upgrades
FREE SIGNAL TEST	Extra TV & SKY points
FREE SITE SURVEY	Install/Repair/Upgrade
5 YEAR WARRANTY	SKY/SKY+ & SKY HD

FREE HELP LINE 0800 007 5453

Articles Wanted

BEST cash prices for musical equipment, fishing tackle, game consoles, hi-fi, discs, golf clubs, air weapons, mixers, cookers, fridges and dryers etc. Cambridge Resale 190-192 Mill Rd. Tel: 01223 210703. www.cambridgeresale.co.uk. T

BOOKS purchased. Libraries, collections, smaller quantities on many subjects. We travel to all areas. Octagon Books, est 1982. Tel: 01353 610244.

CASH paid for vinyl records in excellent condition. Tel: 01223 564194 eves.

Clearance

ABSOLUTE house and rubbish clearance. Furniture repairs and French polishing. Call: 01223 845553.

BURWELL Auctions, complete house clearance, garages, sheds, etc. Tel: 01638 661183/ 07796 636977.T

CAMBRIDGE Clearance, single items or house professionally cleared. Domestic or business we provide auction services. Call: 01223 208434.

news **Classifieds**
9.00am ~ 5.30pm
Monday ~ Friday
Tel: 01223 43 43 43

Domestic Appliances

EX-RENTAL washing machines, dishwashers, tumble dryers, televisions etc for sale. Call Andrew McCulloch, 11 Nuffield Rd, Cambridge. Freephone: 0500 600873.

RENT a widescreen TV from only £2.50 pw, also available on rental washing machines, tumble dryers, dishwashers, fridge/ freezers, Slot-meter customers welcome. Andrew McCulloch, Arbury Court, Cambridge. Free phone 0800 3890324.

Fuel

LOGS quality hardwood, always available, £78 load. Tel: 01353 648113.

LOGS
Ash, Sycamore and Beech,
Fully seasoned.
Kindling and woodchip available.
Craned off in cubic metre bags.
Unbeatable value.
MARTIN BALL
FIREWOOD MERCHANT
01799 586513/07980 258003

Home Services

GUTTERS cleared, serviced and repaired, free quote, friendly service, 7 days. Tel: 01223 832326 or 07984 055460.

Kitchens

KITCHEN SALE!
up to 50% off selected ranges
free computer design service
0808 1550590
www.cambridge-indoor-living.co.uk
Rockery Farm, Bourn CB23 2TA

single ?
www.myidealdate.co.uk
NEW DATING SERVICE FOR CAMBRIDGE!

Furniture

FURNISH 4 Less. Second hand sofas, chairs, dining sets, wardrobes etc. Also quality new beds and pine bedroom furniture all at fantastic prices. All available for immediate delivery. Tel: 01480 496662, East St, St Ives. Open Mon - Sat, 10am til 5pm. Closed Wed. Parking.

PINE furniture, divan beds, Black Bunk Business Park, No.11 Black Bunk Road, Little Downham, 10am-5pm, Thursday, Fridays, Saturday. Tel: 01353 662467.

JEFFORDS WINTER SALE

FREE ESTIMATES

SAXONY RRP £20.32 SQ M
NOW ONLY £11.94 SQ M
PLUS AN EXTRA 20% OFF

50/50 WOOL TWIST RRP £15.94 SQ M
NOW ONLY £8.36 SQ M
PLUS AN EXTRA 20% OFF

WILTON RRP £22.71 SQ M
NOW ONLY £8.36 SQ M
PLUS AN EXTRA 20% OFF

BUDGET CORD FROM £1.99 SQ M
PLUS AN EXTRA 10% OFF

BERBERS FROM £4.77 SQ M
PLUS AN EXTRA 10% OFF

BEDROOM CARPET FROM £4.99 SQ M
PLUS AN EXTRA 10% OFF

NATURAL FELT FROM £4.99 SQ M
PLUS AN EXTRA 10% OFF

VINYL 2 AND 3M WIDE FROM £5.99 SQ M
PLUS AN EXTRA 10% OFF

100S OF ROLL ENDS IN STOCK
WITH UP TO 50% OFF

SAVE YOURSELF SOME MONEY
LET US GIVE YOU AN ESTIMATE
ALL TYPES OF CARPETS
AVAILABLE AT LOW PRICES

48hr Fitting Service

50 Years Trading

Jeffords Carpets
125 Scotland Road, Cambridge
01223 420451

Disability

Mobility Offers

STAIRLIFTS OFFER
Second Hand from £795
New from £1395 • Fully Installed

RISE RECLINERS
from £695

NEW SCOOTERS
from £495

Wheelchairs, Small aids, Bath lifts in stock

For professional advice ring

BEE MOBILE
8 Seymour Street, Cambridge
Tel: 01223 246425 / 01223 516784

BATH lifts, riser/ recliner chairs, wheelchairs, scooters, stair lifts, adjustable beds. Fenstanton Mobility Centre, parking. Tel: 01480 469208.

CAMBRIDGE MOBILITY

Wheelchairs, scooters, bath/kitchen aids, recliner chairs, sales and service.

Tel: 01223 830084
Unit 11, South Cambs Business Park, Babraham Road, Sawston, CB2 4JH.

MOBILITY scooter, as new, used once, 8 mph, full suspension, lights, indicators, captains seat, 2 yr warranty, cost £3,500 will accept £1,500. Tel: 01252 815756.T

TV / DVD / VCR

AUDIO, television, video, DVD, repair service. Call Andrew McCulloch, 11 Nuffield Road, Cambridge. Tel: 01223 426766.

TVs from only £30, widescreen from £100 tested, 3 months guarantee. Andrew McCulloch, 44 Arbury Court, Cambridge. Freephone: 0800 3890324.

TV / DVD / VCR

TV, DVD & Video Problems?

Free advice

Call now for FREE, no obligation advice on faulty TV, DVD & Video equipment and whether it is worth repairing.

Darling&Wood
SOUND • VISION
Dedicated to Quality

Panasonic, Sony and Bose Specialists

Call Freefone
0800 454203

4 Gardens

Fencing & Gates

FENCE and gate erection specialists in all types of fencing. For free estimates. Tel: Cam Fencing 01353 648484 or 07733 075934.

Fencing & Decking

Call us first for all your fencing and decking requirements

0808 1550590
www.cambridge-living.co.uk
Rockery Farm, Bourn CB23 2TA

FREE estimate on all types of fencing/ gates supplied and erected. Don't dilly, phone Lilley. 01223 832097.

Garden Maintenance

ANDY'S tree and garden services, all tree and garden work undertaken, all rubbish removed, free estimates, friendly advice. Tel: 07796 342178 or 01480 462130.

MARCUS projects home and garden services, gardening, rubbish clearance. more competitively priced than others. Tel: Marcus 01954 201964 or 07932 471100.

Rent or Buy!

28" Widescreen - £2.50 per/wk
32" LCD TV - £5.90 per/wk
Washing Machines/Fridge Freezers - £2.50 per/wk
Free Del/Install/Repairs
Telephone 0845 6039778 7 days till late
Benefits/CCJs www.dialatv.co.uk
Dial-a-TV,PO Box 126,Huntingdon, PE282PP. 12 mth min hire - 1st mth payable on delivery.

Garden Maintenance

SPRING garden clearing etc, all work undertaken. Tel: Jenny 07990 781969 or 01223 420409.

Garden Services

ALL tree and garden work, all rubbish clearance. Tel Tom: 01954 261769.

Landscape Design

CJ landscapes, maintenance, landscaping, fencing, enclosures, repairs, odd jobs. Tel: 07871 092036/ 01223 835163

D&P Landscapes, block paving, decking, slabbing, fencing, trees, all garden services. Member of the Guild of Master Craftsmen. Tel: 01223 420907/ 07944 178517.

FH Gardens, turf, tree-work, patios, brickwork, fencing, new or repairs. Tel: 01353 740280/ 07778 996678.

FREE estimates, fencing, rotavating, turfing, seeding. Large and small areas. Paving, tree work, hedging, driveway. Don't dilly phone Lilly. TGOMC. Tel: 01223 832097.

MICRO digger and driver, free quotes. Tel: 01353 740280/ 07778 996678.

L & S Landscapes

Offers 20% discount for customers booking work on

- Fencing/Trellis work
- Turfing/Seeding
- Patio's/Driveways
- Timber decking
- Brickwork/Block paving
- Rough Gardens put in order

Free advice and estimates. No payment until work completed.

Approved - Guilds of Master Craftsmen

01223 420868
07899 756373
www.ls-landscapes.co.uk

News Classified
01223 43 43 43

Plants-Bulbs-Seeds

HARDY Perennials. A large selection of pot grown plants which will flower well this year and for many years to come. All at clearance prices. Open 7 days 10-6, Saunders Nurseries, West Street, Comberton. Tel: 01223 262268.

HEDGING conifers, pot grown, in most sizes, up to 7ft. Saunders Nurseries. Tel: 01223 262268. as above

Sheds

Locally Made Pressure Treated SHEDS

8x6 from £250
Free Delivery
0808 1550590
www.cambridge-living.co.uk
Rockery Farm, Bourn CB23 2TA

SHEDS 10ft x 8ft, £357, 8ft x 6ft, £220. Many sizes available, free brochure. Betts: 01842 810941. www.bettssheds.co.uk

Town and Country Garden Buildings SALE

We have a wide selection of ex-display buildings at very competitive prices on our site at **Scotsdale Garden Centre Great Shelford**
Tel No: 01223 844556

Top Soil

ABOUT the best topsoil, wood mulch, compost, loose/ bags. Tel: 01353 778069 or 07721 551069.

Tree Surgery

ANGLIA Tree Care, tree surgery, stump grinding, hedge maintenance, ivy trimmed. Member of The Guild of Master Craftsmen, fully qualified/ insured, British standards BS3998 free estimate. Tel: 01223 424454.

5 Family

Bicycles

THE Bikeman. Same day repairs. Overhauled traditional and vintage bicycles. Quality new and used spares and large collection of vintage spares at a 3rd of the cost of new. 9 Abbey Street, Cambridge, Mon-Sat, 8am-6pm. Cambridge Market Square, Mon-Thurs, 8.30am-5.30pm www.thebikeman.co.uk Tel: 08454 799383 / 07850 814186 .

7 Pets & Livestock

Dogs

Is your dog
UnSociable
UnControllable
UnSettled
DisObedient
CALL
THE DOG LADY
01767 641070
theostewart-doglistener.co.uk

DOG GROOMING

All breeds
20 years experience!
Bathing, grooming, clipping, stripping!
Appointments available weekdays and weekends

Harston A10
01223 873262
07879 048368

GERMAN Shepherd Pups, Pedigree puppies, long or short coated, black and gold, white or pure black or champagne, ready now, Tel: 01379 586368.

Motability

jeffords MOBILITY

£499

Walkers from £49
Wheelchairs from £99
Rise Recliners from £599
Scooters from £499
Powerchairs from £1099

Probably the BEST prices and service in East Anglia

Jeffords Mobility, 125 Scotland Road, Cambridge
Tel: (01223) 420451

6 Health & Beauty

Diet / Weight Control

WANTED

30 PEOPLE SERIOUS ABOUT LOSING WEIGHT

text: weightnomore to 60300

Call/Visit 0800 458 4978
www.weightnomore.biz

Hairdressing

ABI'S hair and beauty salon, now open, hair extensions, facials, waxing etc... also stocking hair and beauty products. Tel: 01223 301151.

Cambridge Evening News NEWSPOINT

You can now book personal and private classified advertisements at our:

NEWSPOINTS

Cambridge Central Library, Lion Yard, Cambridge, or **Grafton Centre Information Kiosk**, Cambridge.

7 Pets & Livestock

Dogs

GERMAN SHEPHERD

Superb black and gold, normal and long coated puppies available. Hip scored parents. Tattooed, vaccinated and insured, ready now, also available adult German Shepherd female, fantastic temperament, genuine reason for sale

07951 290254

GOLDEN RETRIEVER

Male puppy, KC registered, hip and eye certificates from both parents, fathered by Ronjalee Ragamuffin, home bred, used to children, wormed, lovely temperament, almost house trained, first vaccination done, 6 weeks free insurance

£600
01480 458498

JACK Russell puppies, short legs, smooth coats, boys/ girls. Tel: 01487 841447.

Dogs

LABRADOR PUPPIES

Black dogs, KC registered, both parents, hip and eye tested and can be seen, ready now

01353 776192

TED

Ted is a very happy, loving, four year old greyhound, looking for that special person to give him a very good home. Can you help him?

01842 813419

Equestrian

FARRIER. Shoes For Hooves. Hot and cold shoeing, competitive rates. Tel: 07976 391611

8 Local Services

Architects & Surveyors

ACCUBUILD, drawings for planning and building regulations, council negotiations. For free advice: 07866 705199.

EXTENSIONS, conversions, drawings for planning and building regs, free advice. Tel: 01353 727000.

PLANS drawn for your extension, competitive rates. Tel: 01223 513302 or 07967 160460.

Asbestos

ASBESTOS removal and surveys. Tel: Dave 07832 110482 or 020 76929398.

Bathroom Supply-Fitting

BATHROOMS and tiles, supplied and fitted by tradesman, free estimates. Tel: 01223 322232.

KITCHEN and Bathroom fitter's, can supply, all trades covered. Tel: 07767 390112.

Building Services

DAVID WALKER Building Services, alterations, repairs, maintenence, renovations. Tel: 07810 485523

HANDYMAN/Building services, everything from putting up a shelf to building a house, 30 years experience, good rates, 24hr call out. Tel: 01763 245641 / 077756 80739 .

News Classified
01223 43 43 43

Building Services

HAYWOOD & SON BUILDING SERVICES

Extensions, refurbishments, restorations, certified electrical work, plastering, tiling, carpentry & joinery, central heating repairs and alterations. Also fitted bathrooms & kitchens.

Free Estimates

01954 261222 or 07758 221671

Building Supplies

RECLAIMED building materials for sale, call Butler Bros. Tel: 01223 833388.

Carpentry / Joinery

CARPENTER and joiner, fully qualified, call Jonathan Westwood. Tel: 07855 510042 or 01954 261191.

S SMITH Carpentry. All aspects of carpentry and maintenence, free estimates/advice. Tel: 07951 043178 or 01763 243794. e-mail: ssmithcarpentry@hotmail.co.uk

VERY friendly, will tackle any small and big job. Phone for a quote. Tel: 01440 783182/ 07917 006678.

Driveways

A&B Driveways. Block paving and patio specialists, competitive family business, friendly advice, free estimates. Tel: 07796 342178 or 01480 462130.

NDL driveway and landscape specialist, block paving, fencing, patios, prompt free quotes. Tel: 0845 3130081 or 07796 584335.

News Classified
01223 43 43 43

Electricians

ELECTRICIAN no job too big or small. Tel: Ian 01223 237324/ 07710 746295.

ELECTRICIAN part 'P' registered, domestic, commercial and industrial, Tel: 01223 511025/ 075060 70519

ELECTRICIAN available now, all electrical work undertaken, certificates supplied. Tel: 01353 774721/ 07765 918741.

ELECTRICIAN NICEIC part P reg'd, domestic, sockets, lighting, fuse boxes, rewires, all work undertaken, free quotes. Tel: 01223 880800.

ELECTRICIAN NICEIC Part P reg'd, sockets to complete rewires, testing/ inspections, kitch/ bath refits, plumbing. Tel: 01638 744281/ 07941 107321.

ELECTRICIAN, NICEIC part P reg'd, JIB qualified, all work undertaken. Call Michael: 07766 116207.

QUALIFIED electrician, retired, able to do small jobs, extra socket, lights, etc. Tel: 01353 777851/ 07974 159424.

RETIRED electrician for your small jobs, can work saturdays, Tel: 01480 301862.

Plastering

LH Plastering Services, free estimates. Tel: 07758 221671/ 01954 261222.

Garage & Garage Doors

LIDGET CONCRETE GARAGES

supplied and erected
10% off your booking today

0808 1550590
www.cambridge-living.co.uk
Rockery Farm, Bourn CB23 2TA

Heating & Plumbing

J & N Plumbing & Heating

Boiler service, repairs & replacements
Complete bathroom installations inc tiling & electrics
Friendly reliable service
Mobile 07730594570 or 07894509660

M.WALTON Heating and Plumbing, Corgi reg'd, all work undertaken, free quotes, good rates. Tel: 07895 066444/ 01480 215131.

Home Security

AUTOMATIC GATES

Style with Security

Designed • Manufactured • Installed

0808 1550590
www.cambridge-living.co.uk
Rockery Farm, Bourn CB23 2TA

Household Services

Specialist
WOOD FLOOR RESTORATION

• Repairs • Sanding
• Staining • Refinishing

97% dust free!

Free advice and quotation
Family run business
Call Russel on:
07968 437250
www.hollywoodflooring.co.uk

Painting Services

ABOUT TO DECORATE?

All interior and exterior work undertaken.
For a professional service with 30 years experience call Ray on:
07957 963235
or
01223 357594

ALL painting, decorating and general maintenance work carried out. Free estimates. Tel: 01223 438155/ 07784 247513.

AN affordable decorating service by tradesmen. For a free estimate. Tel: 01223 311119 or 01638 742284.T

IAN BAILEY decorating services, No job too big or small. 25 years experience. Tel: 07798 711472.

RMS painters and decorators, high quality workmanship, internal & external, Tel: 01954 710174/ 07951 586821.

Photography

ASPIRING contemporary photographer seeks models and volunteers to help expand portfolio, all ages required, male and female. Also seeks studio. Tel: 07846 545794. www.strongeye.co.uk

Plumbing & Heating Services

CORGI gas, LPG, OFTEC. Oil heating installation, repairs. Carmen Ltd: 01223 864107.T

M&L Plumbing Services, general plumbing maintenance, no obligation quote. Tel: 01353 665550.

SPARKES Plumbing, bathrooms supplied and fitted, all domestic plumbing, OAP discount, fully insured. Tel: Ian 01223 709140/ 07936 694906.

Removals & Storage

20 x 8ft containers to rent for storage, CCTV etc. Hermitage Marina, Earith. Tel: 01487 840994.

ATRANSMOVE full moves/ single items, full storage and packing, guaranteed to beat any like for like quote. Tel: 07980 493594/ 0800 183 0468.

BURGESS Removals, van and driver hire, prompt efficient service. Tel: 01223 242743.

DOVE'S removals and storage, local or distance, fully insured, free quotes, self storage boxes. Tel: 01353 662467.

FROM £5ph, anything moved anywhere, anytime, from DIY to a complete professional move. Free estimates, boxes, storage and carriage of passengers. Plus house clearance, rubbish removed. Tel: 07922 022191.

MAN and van, removals, house and garden clearance, good rates. Tel: 01223 720931/ 07985 587930.

MAN with Transit van, ideal for small jobs, for more information. _ Tel: 07990 781969/ 01223 420409.

MOVING home? For a complete and professional removal service from start to finish. Call Bob at Glasswells on: 01284 752804.

SELF STORAGE UNITS
25sq ft. to 200sq ft.
Newly constructed Warehouse
24hr Security
Call Safebox
01223 291133

STORAGE 40ft containers, near Royston, £27 per week inclusive. Tel: 07768 718396.

10 Business Services

Business Opportunities

EXPERIENCED In any of medical sales, nutrition, skin, hair and beauty? promoting established, international company products, you will develop your own account and profits. For face to face discussion without obligation, call Philip: 07850 412841.

WANTED
Honest, reliable, self motivated people looking to earn extra income working from home.
Earn £500 - £1,500 p/m p/t more for f/t
For more info & help
Call or visit 02086 805775
www.dashforcash.biz

Business Services

LEAFLETS Designed, printed and delivered, from £26 per 1000. Call: 07895 020286.

Computers

ABACUS PC rescue, professional help, 7 days. Chris Judd BSc Tel: 07803 178247.

Property

NEED a quick sale / to release equity / sell and rent back? Contact www.AQuickSale.co.uk or free phone 0800 32 88 239 for information pack and DVD.

12 Property

Accommodation to Let

LARGE room Chesterton £80 pw, n/s, share some bills. Tel: 07708 192935.

ELY large room with ensuite, to let, close to City Centre and main road links, bills inclusive, £90 p/w. Tel: 07884 098152.

ELY brand new 2 bed detached house, city centre, parking, non-estate, ready now, £700 pcm. Tel: 07790 026033.

ROOM to let u/f in 3 bedroom house in Ely, £350 pcm inclusive. Tel: 07771 788336.

HAVERHILL rooms to let in furnished house from £65 per week, inc council tax._ 0795 8905906.

HAVERHILL, furnished 3 bed house to rent, £160 per week. Tel: 0795 8905906.

DO you need temporary accommodation? Then why not hire a fully serviced static caravan? 2 to 10 weeks only, quiet park, no children, no pets, mature persons only. Tel: 01954 780939.T

BED sit to suit female, Cambridge, Cherry Hinton Road, £330 pcm. Tel: 01223 839199.

MILDENHALL 3 bedroom house, neutral decor, good size rooms, excellent condition, £625 pcm, available 1st April. Tel: 07736 251342.

MILTON professional required to share, large detached house c/h, d/g. Tel: Sandra 07809 773270.

NEWMARKET 1 and 2 bedroom flats to rent, very modern, parking, f/f, £650/ £750 pcm, bills included. Tel: 07916 324902/ 07958 741635.

CITY centre, 3 bed flat, £950 pcm. 1 bed flat, £570 pcm, f/f, excluding bills, St Lukes Street. Tel: 07769 968259.

ELY room, n/s professional, shared house, £68 pw inclusive. Tel: 01353 665041.

EYNESBURY St Neots, 1 bedroom u/f house, parking, gas c/h, £475 pcm. Tel: 01462 812333.

BURWELL u/f 2 bed house to let, available 1 March, £650 pcm Tel: 07934 807481.

OAKINGTON one bed flat, f/f, n/s professionals only, £550 pcm. Tel: 07765 422264.

NEWMARKET 2 bedroom flat furnished/ un-furnished, £625 pcm. Tel: 01638 508358/ 07766 347076.

HAVERHILL 3 bed house to let, garden and garage, £595. Tel: 07764 682175.

MILDENHALL A11 Access, storage unit to let, 1700sq ft, parking, £500 pcm. Tel: 07974 351166.

INDUSTRIAL unit to let in Milton, heating, car parking. Tel: 01223 420010.

FREEHOLD shop with flat, Ramsey, £158,000, quick sale. Tel: 07939 399006.

House Exchange

CHEDBURGH 3 bedroom house needs 3 bedroom house in Newmarket. Tel:07717 271116.

Mobile Homes

TINGDENE Villa, 36' x 20', 2 double bedrooms, study/ bedroom, bathroom, upvc double glazing, mains gas, combi boiler, secluded garden, centre of Waterbeach, all furniture/ electrical goods included, £125,000. Tel: 01223 440146.

Property for Sale

NEWMARKET Woodditton, 2 bed country cottage, open views, parking, £185,000. Tel: 01638 730727.

Property Wanted

Need To Sell Your Property Fast?
Local, ethical, experienced company helping local people
- Rent back option
- Release your equity
- Avoid repossession
- We even pay your fees

Call us confidentially on
01638 742715

news **Classifieds**
9.00am ~ 5.30pm
Monday ~ Friday
Tel: 01223 43 43 43

13 Public Notices

Public Notices

Goods Vehicle Operator's Licence

I A Stonys trading as Bedrock Grab Services Of 89 Chedburgh Road, Chevington, Suffolk IP29 5QY is applying to change an existing licence as follows: To add an operating centre to keep 1 Goods Vehicle at Pightle Farm, Hertford Lane, Chrishall, Royston, Herts, SG8 8XB.

Owners or occupiers of land (including buildings) near the operating centre(s) who believe that their use or enjoyment of that land would be affected, should make written representations to the Traffic Commissioner at Eastern Traffic Are Office, Hillcrest House, 386 Harehills Lane, Leeds LS9 6NF stating their reasons, within 21 days of this notice. Representors must at the same time send a copy of their representations to the applicant at the address given at the top of this notice. A Guide to Making Representations is available from the Traffic Commissioner's Office.

Public Notices

HIGHWAYS AGENCY

HIGHWAYS AGENCY
ROAD TRAFFIC REGULATION ACT 1984 – SECTION 14(1)(a)
THE A11 TRUNK ROAD
(SIX MILE BOTTOM, CAMBRIDGESHIRE)
(TEMPORARY RESTRICTION AND PROHIBITION OF TRAFFIC)
ORDER 200

NOTICE IS HEREBY GIVEN that the Secretary of State for Transport intends to make an Order on the A11 Trunk Road in the County of Cambridgeshire, to allow for the resurfacing and replacement road markings to the northbound exit slip road at the A11/A1304 Six Mile Bottom Junction to be carried out in safety.

It is expected that the works would take place over 3 nights starting on or after, Monday 10 March 2008 from 8pm Monday to Saturday finishing at 6am the following mornings. The Order would come into force on 7 March 2008 and have a maximum duration of eighteen months.

The effect of the Order would be to –

(a) impose a 50 miles per hour speed limit, in conjunction with a lane closure, on the A11 northbound carriageway from a point 2 kilometres south of the exit slip road at the A11/A1304 Six Mile Bottom Junction to that junction, and

(b) close the A11 northbound exit slip road at the A11/A1304 Six Mile Bottom Junction, diverting vehicles to the next junction then via the A14, A142 and A1304 back to Six Mile Bottom.

The temporary mandatory speed limit (which would not apply to emergency service vehicles), slip road and lane closures (which would not apply to emergency service, winter maintenance or works vehicles) and diversion routes, would be clearly signposted throughout the duration of the works.

MRS J C GLASSON
An official of the Highways Agency

General enquiries relating to this notice may be made in writing to Mr John Dorward at the Highways Agency, Woodlands, Manton Lane Industrial Estate, Manton Lane, Bedford, MK41 7LW or by telephoning 01234 796511.

HIGHWAYS AGENCY

HIGHWAYS AGENCY
ROAD TRAFFIC REGULATION ACT 1984 – SECTION 14(1)(a) THE M11 MOTORWAY (JUNCTIONS 9 TO 9A, CAMBRIDGESHIRE) (TEMPORARY 50 MILES PER HOUR SPEED RESTRICTION) ORDER 2008

NOTICE IS HEREBY GIVEN that the Secretary of State for Transport has made an Order on the M11 Motorway, in the District of South Cambridgeshire in the County of Cambridgeshire, to allow for remedial work to safety fencing to be carried out in safety.

It is expected that the works will take place over 17 days (weekdays only) beginning on, or after, Monday 3 March 2008. The Order will come into force on 25 February 2008 and have a maximum duration of eighteen months.

The effect of the Order will be impose a 50 miles per hour speed limit, in conjunction with lane closures, on the M11 northbound link road leading from Junction 9 to Junction 9a (M11/A11/A1301 junction) between 9.30am and 3.30pm Mondays – Thursdays and 9.30am and 3pm Fridays.

Traffic signs will indicate the extent of the speed restriction (which will not apply to emergency service vehicles).

MRS J C GLASSON

General enquiries relating to this notice may be made in writing to Nick Cook at the Highways Agency, Woodlands Manton Industrial Estate, Manton Lane, Bedford MK41 7LW or by telephoning him on 01234 796040.

ANDREW NEVILLE PADDICK (Deceased)
Pursuant to the Trustee Act 1925 any persons having a claim against or an interest in the Estate of the aforementioned deceased, late of Arlan House Bythorn Huntingdon Cambs PE18 0QP who died on 24/01/2008 are required to send particulars thereof in writing to the undersigned Solicitors on or before 02/05/2008, after which date the Estate will be distributed having regard only to claims and interests of which they have had notice.
WILSON BROWNE
PO Box 8
41 Meadow Road Kettering
Northants NN16 8TN *T220478*

The Insolvency Act and Rules 1986
High Court of Justice
No. 5616 of 2007
SAFEHOME CONSTRUCTION CO. LIMITED
(In Compulsory Liquidation)
I, T Papanicola FCA FCCA FABRP MCI.arb of Bond Partners LLP, The Grange, 100 High Street, London N14 6TB, give notice that on 30th January 2008 I was appointed Liquidator by an Order of the High Court.
Dated: 15th February 2008
T Papanicola FCA FCCA FABRP MCI.arb, Liquidator

14 Personal Services

Personal Services

MALE escort, professional and discrete, ladies book early to avoid disappointment. Tel Leroy: 07821 628222.

BLUE ESCORTS
07913 320 805
07913 085 602
Probably the finest escort agency around
Escorts & Drivers required

Personal Services

ESCORT AGENCY
07804 920 629

DEMI and Lucy, escorts available after 8pm. Tel: 07948 256124.

LOUISE fun escort. Tel: 07982 818107.

SKEREKA Elite Escorts. Tel: 07913 709157.

SUZI outgoing escort, call me: 07804 309116.

SHELLEY bubbly, fun, female escort, true girlfriend experience, Tel: 07013 144380.

ANDY experienced escort for guys. Tel: 07855 812055.

TIFFANY transvestite, bubbly escort. Tel: 07855 812055.

CARLY
Escort
From 10am daily
1 hour £65 2 hours £100
Bookings of 3 hours or more £40 per hour
07952 912490 or 07981 228064
07854 012397

CHEAP adult chat, call for live 1-2-1. Tel: 09099 447029. 60p/ min. M40 7XZ.

ELY area, escort service, bubbly fun female. Tel: 07804 503703 weekdays.

KELLY'S escorts, females required, 18+, nights. Tel: 07949 457878, reliable.

40 year old mature escort, Newmarket/ Cambridge area. Tel: Erica 07505 884147.

MALE for male escort, 24/7, shy, nervous welcome. _ Tel: 07837 290791.

A14 Cambs, sophisticated lady offers relaxing unhurried massage. Tel: 07776 277332.

Personal Services

INDEPENDANT escort, 10.30am-11pm. Tel: 07929 666164.

***FRIENDLY** discreet* female escorts, of all ages, offering wonderful girlfriend experience. Tel: 07936 103300.

ESCORT Toni, new hours available. Tel: 07717 668725.

ANGEL and friends escorts. Tel: 07982 818047.

CHEEKY escorts. Tel: 07982 837 692.

ANNIE For a relaxing massage service. 7pm - 6am. Tel: 07792 324706.

TRICIA Saffron Walden area, afternoons and evenings only. Text TRICIA to 69996 for pics. _ PCT. Box653 tw92wz. £1.50/msg. 18+.

FREE text messages from women wanting local dates. Call: 08451 235921 for full details. Discretion assured.

LADY
offers massage
Newmarket
07780 718028

WOMEN
Are just a phone call away!
CHAT NOW!
09067 516615
Calls 75p/min.
Mobiles calls vary.
PO BOX 177 HP5 1FL

NATURIST MASSAGE
in a Naturist Club
Baldock.
11am - 9pm
01462 895979

single ?
www.myidealdate.co.uk
NEW DATING SERVICE FOR CAMBRIDGE!

11 Situations Vacant

Care Staff

NURSES Ambition 24hours can provide you with nights, long days and weekend work for RGN's, RMN's, A&E, ITU and HDU nurses. Typical pay per night shift £290. Tel: 0871 8733333 (agcy).

CARE Assistants: Work for Ambition 24hours and earn up to £500 per week. Tel: 0871 8733333 (agcy).

Part Time - Temporary

PART-TIME work - full time money. We need two more Door Canvassers for the CB postcode. We are a nationwide agency promoting a simple home delivery. Costing just £1 per week, less than half price offer no paperworks, no weekends, no claw backs, maximum 25 hours per week, payment each week, hours to suit. Tel: Stephanie on: 01449 614916, mob: 07702 910696.

CLEANERS (am) required for retail store. Good rates of pay and full training provided. Contact Mike 07834 128688.

General Vacancies

TYRE Fitter. Commercial and agricultural outside tyre fitter required by Cambridge's leading independent tyre company. Must be experienced in fitting all types of tyres. We operate a 24hr breakdown service which is rota based. Van supplied. Good rates of pay for right applicant. Please phone Stuart at Abbey Tyre Company on: 07860 626949.

JIB Electricians required. 9 month commercial project. Min 50hrs per week with weekends available. Excellent rates. Please call Lee at Hill McGlynn on: 0115 9226816 (Agy).

CATALOGUE Distributors wanted. £50-£250+pw. Tel 01223 281069.

Education

GRANTA SCHOOL LINTON

Granta is a purpose built area special school which opened in September 2006 in the Linton area of Cambridgeshire.

TEACHING ASSISTANT
Maternity Cover
Level 2 point 14
32.5 hours per week, term time only plus 5 training days

We require a Teaching Assistant in our secondary department for maternity cover to start April 2008. You will support pupils in all the educational and social activities of the school. The work will involve both the therapeutic and health care needs of the children as well as educational learning support. The successful candidate will have a flexible approach and be able to work well as part of a team.

MIDDAY SUPERVISORS

We are growing quickly and therefore require Mid-day Supervisors - from 12 noon until 2.00 pm - to supervise our hall over the primary and secondary sittings and to cover our play activities. We regard our lunchtimes as learning situations and you will be actively engaging pupils in their social, play and communication learning as well as safeguarding their safety and welfare. Training will be given.

Scale 1c - point 8-10 £6.57 - £6.91 per hour.

All appointments are subject to an enhanced criminal records check. Child protection procedures form part of the induction programme.

Further details can be obtained from the School, e-mail: office@granta.cambs.sch.uk Tel: 01223 896890. Closing date: Friday 7th March 2008.

Cambridgeshire County Council

Hotel & Catering

COOK required to cover maternity leave for our busy but friendly all year childrens day nursery at Stetchworth, Newmarket. Full-time hours 8.45-6pm. Mon-Fri. Would consider splitting into two p/t positions 8.45-1.15 and 2.30-6.00pm. Cooking experience required as training will be given. Call Lisa or Gemma on 01638 507178.

Part Time - Temporary

Part Time Greenkeeper

required for Summer Period at Haverhill Golf Club

Please contact Mrs. L Farrant, Club Secretary on 01440 761951 for more information

CATALOGUE Distributors required. £7-£10 p/h. 10-15 hours p/w. Call: 08004 588426.

General Vacancies

BAXTERSTOREY have 2 positions available at there prestigious site in Melbourn. Food Service Supervisor, assisting the manager with the day to day running of this busy operation over 2 floors. Working Monday to Friday with an excellent salary offered to the successful candidate. Also a part time Food Service Assistant Monday to Friday 10.30 – 14.30. Please contact Matt Thorpe on: 01763 267200 for more details.

ARE you looking for work in Cambridge and the surrounding areas? We urgently need experienced Assemblers (preferably with an electronic or mechanical background), Warehouse and Production Operatives and all levels of Drivers. In the first instance please contact either Neil Hamilton-Meikle or Melanie Searle on: 01223 314988 (agency).

PEOPLE required to deliver local Yellow Pages in March 2008. Must have a car and telephone. Please call: 01923 494229 leaving your name, telephone number and postcode or email to mail@ddc.co.uk

REFUSE Collectors required for long term, ongoing bookings in Saffron Walden. Please call: 01376 331705 for more information. (CSS Recruitment Services)

General Vacancies

WINDOW Cleaner required locally, experience not necessary, £700 p/w to start increasing to £800+. Tel: 0208 5029157.

CATALOGUE Distributors required. £300-£500 per month. Part-time. Call: 0800 7812393, www.earnextra.info

FREETRAIN®
NATIONWIDE LTD
BECOME A DRIVING INSTUCTOR
HAVE YOUR TRAINING SPONSORED BY A DRIVING SCHOOL
YOUR LEARNING PROVIDER IS PETER KELLY
TEL (0800) 61.62.71

BARPERSON

Required at Haverhill Golf Club

Various shifts available including weekends
Experience preferred although training will be provided

Please contact Mrs L Farrant Club Secretary 01440 761951

Sales / Business Development Officer Required

To generate new business selling niche contract cleaning services to major players in the private and public sector. Currently main contractor to leading supermarket chain and employing over 1600 staff across 350 outlets. Looking to develop and diversify business throughout the UK. You will be based in Suffolk.

Degree educated, you will have a considerable amount of account sales and business development experience, preferably in the facilities management / retail cleaning sector. A proven track record of consistency in exceeding annual targets is essential. As is an understanding of the tender process for large contracts.

Salary basic £40,000 plus commission.

Please send CV with cover letter detailing your suitability for this position to acup@historicalengineering.com

Cambridgeshire County Council

Explore your **natural potential**
Graduate Trainees
Financial Management

Visit our website where you can find out more information or alternatively telephone 0845 045 5210.

www.cambridgeshire.gov.uk/jobs/graduate

Become a **Counsellor Psychotherapist** or **Hypnotherapist**

Change your life, help others and earn from £45 per hour
Accredited, Professional Diplomas since 1998
Venue: Cambridge
www.chrysalis.uk.net Classes Fill Quickly - Act Now
Call Now 0844 826 6150

CTD - FORMERLY EGC TILES

UNIT E, NORMAN PARK, BAR HILL, CAMBS, CB23 8SS.
01954 781010
HGV DRIVER / WAREHOUSEPERSON - FULLTIME
SALARY + BENEFITS

WE ARE SEEKING A DRIVER TO BE BASED AT OUR BAR HILL, CAMBRIDGE DEPOT. DUTIES WILL INCLUDE MULTI DROP DELIVERIES THAT WOULD INCLUDE SOME HEAVY LIFTING AND POSSIBLY SOME WAREHOUSE WORK. THE SUCCESSFUL APPLICANT MUST BE ABLE TO SUPPLY A HIGH STANDARD OF CUSTOMER CARE, HAVE A POSITIVE ATTITUDE AND THE ABILITY TO FIT INTO A TEAM. A CLEAN HGV CLASS 2 DRIVING LICENCE IS ESSENTIAL. WORKING HOURS WOULD BE 7.30am - 4.30pm.

PLEASE APPLY IN WRITING, INCLUDING A CV TO: RICHARD ADAMSON

News direct
Cambridge Evening News WE'VE GOT IT COVERED
The Home Delivery Service from the **Cambridge Evening News**

JOIN THE WAITING LIST FOR A ROUND IN YOUR AREA

Rounds suitable for adults and young people over 13.

FREEPHONE 0800 389 5351

"I was attracted by the flexible hours. I love the strong team spirit."

Nuffield are the UK's largest network of not-for-profit, independent, acute hospitals. We are now establishing a purpose-built Surgical Instrument Processing Unit in the Business Park at Papworth Everard, to support local Nuffield hospitals.

Process Technicians
Full or part-time

As a Process Technician, you'll be providing a valuable service to surgeons and patients. It's a delicate, clinical process so your focus will be on accuracy and quality. You can apply from any background as direct experience isn't necessary. What's important is that you're able to work as part of a busy team, are conscientious and dependable. Driving could also be part of the job for some team members, but is not an essential requirement. In return, we offer the flexibility of full or part-time working (day, evening and night shifts), on-site parking and an excellent environment.

We are also looking to recruit for the following to work on a full or part-time basis:

Drivers Administrator Cleaners

To apply, call Nicola Harvey on 0207 684 8181, for a short telephone interview. Alternatively, email your CV to nicola.harvey@360inspire.com

Nuffield Hospitals

Registered Charity No. 205533

The opportunity you've been waiting for

While we're expanding, you'll be growing

Customer Representatives
Package up to £16,500 | Ely, Huntingdon, St Neots

Senior Customer Consultants
Package up to £19,500 | Ramsey

We're already hugely successful. In fact, we're the largest building society in the world and committed to staying mutual. But there's even better to come. For as we continue to expand, we're able to give more good people the chance to develop new skills and enjoy great prospects.

Start as a **Customer Representative** and you'll get to know customers, spot sales opportunities and create leads for our Customer Consultants. As long as you're a gifted communicator with a background in customer service and a flair for detail, you'll go far.

As a **Senior Customer Consultant** you'll follow up leads and make sure customers have the right products for their needs. Comfortable with targets and confident generating and closing sales, you'll be happy coaching our Customer Representatives to follow in your footsteps.

Help us put customers first and you can look forward to a wide range of bonuses and benefits, a great team spirit and a culture of promoting from within.

Closing date: 05.03.08

Just visit **www.nationwide.co.uk/careers** and download an application form, or call

0800 169 0100 (Mon-Fri, 8am-6pm) quoting ref: 26880

Nationwide
proud to be different

Advertising Field Sales Representative

Cambridge

Competitive salary, bonus scheme and company car

Opportunities have arisen within our advertising department for an Advertising Field Sales Representative.

You'll need to be hard working, enthusiastic and have a hands on approach to growing our share of the market. Largely field based you'll possess great communication skills and be confident in your ability to attract new customers, whilst ensuring regular contact with all potential advertisers on a given territory.

You will ideally have a background in a sales environment, an excellent telephone manner and be able to demonstrate self-motivation and a determination to succeed.

Based at our Milton office this position offers a basic salary of £16,000, with an excellent bonus structure (OTE £26,200), ongoing training and the possibility of subsequent progression.

For an application pack, please call Jeremy White on: 01223 434314 Or email: louise.shephard@cambridge-news.co.uk

Closing date for applications: Friday 7th March

We are a leading regional Newspaper publisher and a member of Iliffe News and Media. Our titles include the award-winning Cambridge Evening News, 11 weekly newspapers, a stable of magazines and a suite of websites.

We offer a competitive salary, 5 weeks' annual holiday and free on site parking. Following a probationary period there is an option to join a contributory pension scheme and subsidised health cash plan.

Cambridge Newspapers

It is the company's policy to employ the best qualified personnel and provide equal opportunity for the advancement of employees including promotion and training and not to discriminate against any person because of sex, race, pregnancy, disability, marital or family status, age, sexual orientation, religious beliefs or trade union memberships.

CAMBRIDGE PIPED SERVICES LIMITED

Due to relocation and ongoing local contracts we require trained, competent engineers to join our expanding team at the following grades:

Maintenance / Services Engineers
Preferably Corgi qualified in domestic or commercial installations and knowledge of controls, AHU's, etc

Installation / Service Engineers
Fully trained engineers competent in installing all pipe work systems in the HVCA industry

Plumbers
Fully trained plumbers conversant with both domestic and commercial installation

All the above positions are available for enthusiastic engineers and further training can be provided particularly in the renewable energy section.

For further details please contact
01954 251511
Or
Email: info@cambridgepipedservices.co.uk

Chartered Physiotherapist Position. Haverhill Physiotherapy Clinic, Anne of Cleves House.

An exciting opportunity to work for a Private Physiotherapy clinic that has a position for a Self Employed Chartered Physiotherapist.

Available for two days and evenings per week. (Approx 12 - 15 hours). Hours and Days can be negotiable.

CPD supported and very good rates of pay.

CV's by email to or in writing to nicholas.lane@haverhillphysiotherapyclinic.co.uk Nicholas Lane. Haverhill Physiotherapy Clinic, Anne of Cleves House, Haverhill, Suffolk, CB9 8EE. Tel 01440 705656

Mail Service Operator

Cambridge Students' Union seeks a Mail Operator to deliver post between the University's colleges during term-time.
Will also deliver bulk mailings to students' pigeon-holes.

Base salary plus large commissions on offer.

Send CV and cover letter to services@cusu.cam.ac.uk

Salesperson ANDREW McCULLOCH

Required for our Sawston Branch. Previous retail experience an advantage. Good package, salary, commission and bonus.

Please apply to:
Duncan McCulloch at Andrew McCulloch Ltd, 11 Nuffield Road, Cambridge
Tel 01223 225374

New Deal Programmes – Training Advisor Cambridge

YMCA TRAINING

Salary £16k to £19k Full time
6 months temporary contract – pending review

Assisting in the delivery of our New Deal programmes, experienced in the design and delivery of Job Search Modules, confidence building and motivating clients to back into full time Employment.

This will include delivery of Gateway 2 Work to people from a variety of backgrounds, supporting and developing individual learning plans, as well as developing and delivering support programmes to people of all ages.

You will need to be an excellent communicator, to encourage, motivate and engage learners. A background in vocational training would be useful, a systematic approach to planning and organizing, commitment to team working, flexibility and a sense of humour are also vital. In return, you will be making a real difference to someone everyday.

For an application pack, please contact Jeanette Andersson on 01223 365092 or email j.andersson@ymcatraining.org.uk or apply online.

Closing date: 22 February 2008.

Registered Charity No: 1091612

YMCA Training, one of the UK's major national training organisations, has been providing target driven, high quality training in a caring environment for more than 40 years.

IFF is a leading creator and manufacturer of flavours and fragrances used in a wide variety of consumer products - from fine fragrances to beverages with sales, manufacturing and creative facilities in 30 countries worldwide. For more information, please visit our web site at www.iff.com

We have two permanent opportunities available within our Flavours Production & Warehouse departments based at our facility in Haverhill, Suffolk.

PRODUCTION & WAREHOUSE OPERATIVES

We are currently seeking conscientious, self-motivated individuals with the ability to process numerical information accurately within tight deadlines.

Applicants must have prior experience within a similar role, ideally from a food manufacturing industry with knowledge of GMP and HACCP food safety/hygiene standards. The successful candidate's will perform various tasks including:

Position 1: Production Operator – batch manufacture, filling, repacks and label printing transactions.

Position 2: Warehouse Operator - loading/unloading lorries, picking stock, packing orders and updating stock moves in the SAP database.

Applicants should have a good educational background, excellent attention to detail coupled with the ability to work unsupervised and as part of a team. A fork-lift license (for operating reach, counter-balance and VNA fork-lift trucks) and good IT skills are essential for these roles. Knowledge of SAP would be advantageous. Please note: Both roles involve manual handing of up to 25kg.

Please contact Carol Berry, Human Resources Department for an Application Form and Job Description on Tel: 01440 715237 or email your CV to carol.berry@iff.com

*** Previous applicants need not apply ***

Closing date for receipt of applications is Friday 29th February 2008.

IFF International Flavours & Fragrances
50 Years in Haverhill 1957 - 2007

Senior Technical Assistants and Research Assistant Vacancies £16,892 - £21,115 dependent on experience

The Wellcome Trust Sanger Institute leads the world in genomic research, with an expanding scientific programme dedicated to understanding gene function in health & disease.

Positions are available within the Genotyping and the Populations and Comparative Genomics Group.

The Wellcome Trust Sanger Institute (WTSI) has played a major role in sequencing the human genome and characterising patterns of human sequence variation (The SNP Consortium, HapMap project). We are seeking motivated and enthusiastic individuals to work on these large scale genetic studies as part of a versatile team. The Genotyping Facility operates multiple platforms including Illumina, Affymetrix, Sequenom and Taqman.

Research Assistants - Genotyping Ref CEN1554

You will work as part of either the team operating the Affymetrix or Sequenom platform to get projects successfully through our pipeline. This involves handling large sample sets in the laboratory, operating robotic instruments for reaction assembly, monitoring quality (call rates), and operating algorithms for SNP and CNV calling. Expertise in either of the above platforms, operating robotic devices and working in a high throughput environment is highly desirable. Good organisational and communication skills are required. Applicants are expected to have a BSc in Molecular Biology or related field.

Senior Technical Assistants - Genotyping Ref CEN1555-1556

You will be part of a shift team (two people) operating the Illumina platform. Working hours will be 2pm-10pm, Monday to Friday and an unsocial working allowance is part of the benefit package. The experimental process is carried out on an automated platform, which is fully controlled by a LIMS system. The processes involves steps which take place into two physically separated rooms, a Pre-PCR and a Post-PCR. During the shift, you will be responsible for the operations in one of the two rooms (we envisage a rota scheme) which involve operating a number of robotic devices in a production environment (following established protocols), interacting with the LIMS system which is web-based, and filling the appropriate working sheets. Good organisational and communication skills are required.

The Population and Comparative Genomics Group performs high quality and internationally leading research in the area of population genetics and genomics.

Senior Technical Assistant - Populations and Comparative Genomics Group Ref CEN1557

A Senior Technical Assistant is required to carry out work involving array hybridization of RNA samples derived from human cell lines and PCR-resequencing of human and plasmodium samples. Tasks include RNA and DNA preparation and manipulation, dye-labelling of RNA, array hybridization, manipulation of hybridization scanners, PCR and product purification. Maintenance of accurate lab records is essential and some entering and editing of information onto simple databases will be required. The post involves working as part of a team and interacting with a number of groups across the Institute, requiring good communication skills. General lab experience is essential with on the job training provided. This position is fixed-term for 2 years.

Salary range for all positions is £16,892 - £21,115 per annum dependant upon experience. We offer a comprehensive range of benefits including a final salary pension scheme and excellent on-site facilities. Further details can be found on our website http:// www.sanger.ac.uk/careers/jobs/

To apply for these positions please email your CV (including 2 referees) and current salary details, quoting the appropriate reference number to . Or post to: Human Resources, The Wellcome Trust Sanger Institute, Genome Campus,Hinxton, Cambridge, CB10 1SA.

Internal applicants must complete an internal application form and provide an up-to-date curriculum vitae.

The closing date for applications is 14th March 2008.

www.sanger.ac.uk

Working towards diversity through equality

wellcome trust sanger institute

Genome Research Limited is a Registered Charity No.1021457

News direct
The Home Delivery Service from the Cambridge Evening News
JOIN THE WAITING LIST FOR A ROUND IN YOUR AREA
Rounds suitable for adults and young people over 13.
FREEPHONE 0800 389 5351

---

beaphar

WAREHOUSE OPERATIVE

Beaphar, home of the Sherley's, King British, Xtra Vital, Canac and Snowflake brands, is the leading supplier of "over-the-counter" pet healthcare products in Europe.

We are currently seeking an additional operative for our Haverhill warehouse; the position primarily involves picking, checking, and packing orders and general warehouse duties.
Previous experience is not essential, as full training will be provided.

Hours of work are 9am - 5.15pm
Monday to Thursday and 8am - 4.15pm Fridays.

We offer a competitive salary, a contributory pension scheme, and 25 days holiday.

For an application form please write to, telephone, fax or e-mail: -

Beaphar UK Ltd,
Homefield Road, Haverhill, Suffolk, CB9 8QP
Tel: 01440 715700 Fax: 01440 713940 e-mail: rla@uk.beaphar.com

Closing Date: Friday 7th March 2008

beaphar SHERLEY'S King British XtraVital CANAC

Recovery & Reorganisation
Cambridge
Competitive salary and benefits

Our Recovery & Reorganisation practice is the largest dedicated team in the Cambridge area. With demand for advisory services growing, we are looking for individuals with either previous experience or a desire to move into this exciting and challenging environment. We are currently recruiting for the following roles:

Senior Manager/Manager
You will be ACCA/ACA-qualified or equivalent, with previous experience of recovery and reorganisation, you will be self-motivated to lead on business reviews, strategic reviews, turnaround and formal corporate insolvencies. This is also a key business development role.

Seniors
You will be ACCA/ACA-qualified or equivalent, self-motivated and keen to develop skills in business reviews, turnarounds and formal insolvencies.

Administrators
You will be degree qualified or equivalent and a great team player who enjoys a challenge. This role offers the opportunity to gain experience in this unique field as part of a dynamic team.

Grant Thornton
Audit • Tax • Advisory

Find out more at:
www.grant-thornton.co.uk/careers

© 2008 Grant Thornton UK LLP. All rights reserved. "Grant Thornton" means Grant Thornton UK LLP, a limited liability partnership. Grant Thornton UK LLP is a member firm within Grant Thornton International Ltd ("Grant Thornton International"). Grant Thornton International and the member firms are not a worldwide partnership. Services are delivered by the member firms independently.

IT Systems and Storage Technical Consultant

Cambridge Online Systems Limited is a successful integrator of IT systems with a pedigree of providing complex and high-powered servers and storage for demanding customers. We are looking for a Systems and Storage Technical person, ideally with HPC (High Performance Computing) experience to provide both pre and post-sales technical support.

You will have the maturity and confidence to work in sales situations, to understand the aims of the prospective customer's IT strategy and to turn this in to a suggested solution.

Skills Required

- Linux or UNIX OS with clustering
- Specify, configure and build x86 and 64bit IT systems
- HPC (High Performance Computing) and/or GRID software
- NAS and SAN storage and management
- Preparing technical proposals, delivering consulting services

Please send your CV and a paragraph explaining why you are interested in this role to email ATGadmin@cosl.co.uk or hardcopy to
ATG Administration
Cambridge Online Systems Limited
Cambridge Science Park
Milton Road
Cambridge
CB4 0GP

Competitive salary with performance bonus and car allowance.

Closing by 4th March 2008. No Agencies.

www.cambridgeonline.net

Recruitment Sales Team Leader

Based in Milton
Competitive salary and bonus scheme

Cambridge Newspapers portfolio of titles is the market leader for recruitment advertising in mid Anglia. Our combination of well respected newspapers like the Evening News, in conjunction with our powerful website, offers an unrivalled package to help companies find staff. Due to an internal promotion, we're looking for someone to help carry on the success.

Duties will include:

- Assisting the Classified Manager in managing the recruitment team by motivating staff, developing / creating new revenue ideas and assisting with one to one training
- Sell recruitment advertising into various publications through telephone canvassing and field sales visits
- Prospect for new clients to develop business and to assist other team members in gathering leads
- Be responsible for organisation of the prestigious Cambridge Evening News annual Job Fair.

You will need to be hard working, enthusiastic, possess excellent communication skills and have a hands on approach.

This position is ideally suited for an experienced sales person looking to make the next step in their career development. Full on going training will be provided for the right candidate.

For an application pack please email Hannah Loughran, Classified Manager: hannah.loughran@cambridge-news.co.uk or call: 01223 434212.

We are a leading regional Newspaper publisher and a member of Iliffe News and Media. Our titles include the award-winning Cambridge Evening News, 11 weekly newspapers, a stable of magazines and a suite of websites.

We offer a competitive salary, 5 weeks' annual holiday and free on site parking. Following a probationary period there is an option to join a contributory pension scheme and subsidised health cash plan.

Cambridge Newspapers

It is the company's policy to employ the best qualified personnel and provide equal opportunity for the advancement of employees including promotion and training and not to discriminate against any person because of sex, race, pregnancy, disability, marital or family status, age, sexual orientation, religious beliefs or trade union memberships.

BUSINESS MANAGER OTE £45K - £50K
Reference Number:VOLKC142

The Vindis Group has seen significant growth in the last 5 years assisted by its focus on F&I performance and a strong Sales Process.

To support this growth a rare and exciting opportunity has become available for a Business Manager at Cambridge Volkswagen. With equal standing to the Sales Manager you will be pivotal in driving forward F&I performance, adherence to the Sales Process and development of the Sales Team.

This role calls for an individual with a highly developed understanding of finance driven sales processes with proven experience in delivering F&I performance. You will be highly motivated and well organised with proven skills in relationship management, influencing, communication and problem solving/creativity with a strong desire and ability to achieve stretching objectives.

Your responsibilities will include:-

- Selling finance and insurance products to meet customer needs and support vehicle sales within the Dealership sales plan
- Developing close working relationships within the Sales team to support the Vindis sales process.
- Using customer follow-up and prospecting systems to create additional sales opportunities for repeat and add-on business
- Monitoring and reviewing F&I targets and providing timely reporting of key performance indicators.
- Conducting regular F&I performance reviews with Sales Staff and ensuring that subsequent development action points are implemented and their effectiveness measured and reviewed

If you are interested in applying for this position please email your CV and a covering letter, quoting reference VOLKC142, stating why you feel you are a suitable applicant to recruitment@vindisgroup.com

Roland Amey
Heating & Plumbing Services
Require
Technical Gas & Oil Engineers,
must be qualified
Company vehicle provided, paid holiday
Excellent rates of pay.
Call Jo on 01223 835725
or send a CV to enquiries@rolandamey.co.uk

Cambridge Evening News
To advertise please call the team
on: 01223 434400
email: recruitment@cambridge-news.co.uk

PLANT ENGINEER

CBL (Clive Barford Ltd) is the leading compact construction equipment hire & sales specialist. Due to our rapid growth & success in Cambridgeshire we need Mobile/workshop plant engineers. Experience with construction equipment & a full driving license are essential. Pay, conditions & prospects are excellent.

Please contact Mr S Howell on 01353 649599.

Stockperson

37.5hr Week
Monday to Thursday 08:00 to 16:00
Friday 08:00 to 13:30

We are looking for a Stockperson to complete the team in our very busy Pressroom.

The successful applicant would be self-motivated and able to work on their own initiative, computer literate, numerate with a methodical approach to the work place.

Responsibilities are to include the preparation of paperwork for the press area, unloading of lorries with reel deliveries and inputting the daily newsprint usage.

Our new Stockperson will also be required to assist existing staff in all aspects of our print production process.

Previous experience within the printing industry and a fork lift license would be an advantage.

The ideal candidate must be flexible, reliable, capable of working as part of a team and be physically fit as some manual handling is required.

Please contact Donna Bennett, PA to Press Production Manager on 01223 434313 or email: donna.bennett@cambridge-news.co.uk for an application pack.

We are a leading regional Newspaper publisher and a member of Iliffe News and Media. Our titles include the award-winning Cambridge Evening News, 11 weekly newspapers, a stable of magazines and a suite of websites.

We offer a competitive salary, 5 weeks' annual holiday and free on site parking. Following a probationary period there is an option to join a contributory pension scheme and subsidised health cash plan.

Cambridge Newspapers

It is the company's policy to employ the best qualified personnel and provide equal opportunity for the advancement of employees including promotion and training and not to discriminate against any person because of sex, race, pregnancy, disability, marital or family status, age, sexual orientation, religious beliefs or trade union memberships.

style JOURNAL CAMBRIDGESHIRE

The magazines we produce are some of the most loved and respected in the region. To help us maintain this success, we are seeking a full time Magazine Advertising Sales Executive to join our team.

You will have a sales background, ideally in media, although this is not essential as full in-house training will be given.

We are looking for someone who can work well under pressure to deadlines, who is confident, self motivated and able to seek out new business opportunities.

The position offers a competitive basic salary, generous bonus structure and a company car.

If you would like to join a team that are dedicated to producing excellence every month, please ring for an application pack.

Cambridge Newspapers,
Winship Road, Milton,
Cambridgeshire CB24 6PP

Call Louise Shephard on
01223 434311 or email
louise.shephard@cambridge-news.co.uk.

MAGAZINE ADVERTISING SALES EXECUTIVE

FULL TIME POSITION

We are a leading regional Newspaper publisher and a member of Ilife News and Media. Our titles include the award winning Cambridge Evening News, 11 weekly newspapers, magazines and a suite of websites.

We offer a competitive salary, 5 weeks annual holiday and free on site parking. Following a probationary period there is an option to join a contributory pension scheme and subsidised health cash plan.

MOT TESTER & TECHNICIAN

Required for our busy service department here at Duxford. Must be qualified to City and Guilds level and hold a full UK driving licence. Rate of pay will depend on qualifications and experience.

Apply by telephone or in writing:

The Aftersales Director, Duxford Service Station Ltd, Newmarket Road, Duxford, Cambs, CB22 4QQ
Tel: 01223 832412

Career or Job? a gift of an opportunity at Card Factory

Store Manager Ref: 6654

If you have experience of working in a retail FMCG environment and can bring your dedication and hard work to this challenging role in **Haverhill** then we want to hear from you. In return, we offer a competitive salary, bonus and career opportunities.

To apply online: www.cardfactory.eu.com

or call 01924 839139 for a telephone interview. Closing date: 6th March 2008. No agencies please.

Compare the quality... Compare the price... The UK's Fastest Growing Greeting Card Retailer

Advertising Sales Representative

Based in Milton

Are you hard working, self-motivated, enthusiastic and confident?

We are looking for a target driven person to sell advertising space over the telephone, across our many titles. The role entails liaising with regular clients, seeking out new business opportunities and assisting with the design and layout of advertisements.

A good standard of English and spelling is vital, as is an excellent telephone manner. Sales experience is preferred, but not essential as full in house training will be given.

This position offers an excellent bonus scheme, on top of a competitive salary, ongoing training and the possibility of subsequent promotion.

For an application pack, please call Louise Shephard, PA to the Advertisement Director, on: 01223 434311 or email: louiseshephard @cambridge-news.co.uk

We are a leading regional Newspaper publisher and a member of Iliffe News and Media. Our titles include the award-winning Cambridge Evening News, 11 weekly newspapers, a stable of magazines and a suite of websites.

We offer a competitive salary, 5 weeks' annual holiday and free on site parking. Following a probationary period there is an option to join a contributory pension scheme and subsidised health cash plan.

Cambridge Newspapers

It is the company's policy to employ the best qualified personnel and provide equal opportunity for the advancement of employees including promotion and training and not to discriminate against any person because of sex, race, pregnancy, disability, marital or family status, age, sexual orientation, religious beliefs or trade union memberships.

Hutchings & Harding Ltd

Production Workers

Full Time

Regular hours
(Mon - Thurs 8am - 5:15pm & Fri 8am - 2pm)

Generous rates of pay at our Tannery in Sawston.

Full training given to achieve high earnings on production bonus.

Please apply for interview by telephoning 01223 832281 or email: chamois@chamois.com

Think Cambridge
Think jobs

News Property Motors Dating Jobs

Putting you in the **right direction**
www.cambridge-news.co.uk

Technical Assistant CEN1559

£13,725 to £16,892 dependent on experience

The Wellcome Trust Sanger Institute has an expanding scientific programme dedicated to using natural and experimental genetics to understand the role of genes in health and disease.

The main work of the Finishing Resources Team is to provide the link between production teams and finishing teams, at the moment the focus is mainly on clone based projects, by carrying out of an automated round of experiments to solve problems and close gaps in the assemblies, providing a better framework and more information for the finishing teams to work from. For further information please go to http://www.sanger.ac.uk/Teams/Team58.

We are seeking a Technical Assistant to carry out mainly laboratory tasks including collection and delivery of DNA samples involving liaising with many teams, sequencing, freezer organisation and other more generalised laboratory tasks. There will also be computer based tasks on both PC and the UNIX systems and some automation use.

The successful candidate will have a keen eye for detail, be methodically and technically minded, be able to work as part of a team and autonomously. They will also have good communication skills, be approachable, adaptable in their approach to workload, be able to prioritise and posses problem solving abilities. Competence in the use of computer packages and software, PC and UNIX, will also be an essential quality.

This is a fixed term contract until 31 December 2009.

Salary range £13,725 to £16,892 dependent on experience.

We offer a comprehensive range of benefits including a final salary pension scheme and excellent on-site facilities. Further details can be found on our website http://www.sanger.ac.uk/careers/jobs/

To apply for this position please email your CV (including 2 referees) and current salary details, **quoting reference number CEN1559 to recruit@sanger.ac.uk.**

Or post to: Human Resources, The Wellcome Trust Sanger Institute, Genome Campus,Hinxton, Cambridge, CB10 1SA.

The closing date for applications is 7 March 2008

www.sanger.ac.uk

Working towards diversity through equality

wellcome trust sanger institute

Genome Research Limited is a Registered Charity No.1021457

HAVERHILL WEEKLY NEWS
WEEKLY INDEX

ACCOUNTS

HACKETT GRIFFEY
Chartered Certified Accountants & Registered Auditors
As a long established local firm we are the natural choice to handle all your accountancy and taxation requirements
• Audit • Accounts • Self-Assessment • CIS • Payroll • Ltd Co's • VAT • etc • Free initial meeting.
Contact: Jon Griffey, Philip Hackett or Simon Iron or just call in.
2 Mill Road, Haverhill ☎ 01440 762024
www.griffey.co.uk

BLINDS

CAPRI BLINDS
• VERTICAL • ROMAN • ROLLER
• PLEATED • VENETIAN • WOODEN
Free measuring - Free Fitting
All in the comfort of your home
10 years of experience
www.capriblinds.co.uk
TELEPHONE 01223 894 020
CB21 4LU

Our newspaper is seen by **46% MORE READERS** than any other local newspaper

OASIS BLINDS
MADE TO MEASURE
• Vertical
• Venetian
• Roller
• Roman
Huge Choice of Fabrics
07903 765657
Agents for Uk Blinds
Based in Stoke by Clare

BUILDING & CARPENTRY

G.L CARPENTRY
Carpentry and Home Maintenance
Telephone 01440 704442
Mobile 0790 1691 526

Handsome Homes
Kitchens, bathrooms, renovations, free quotes. No job too small.
07852 440725
Haverhill Based

PJF
• Artex & Coving
• Plastering
• All Repairs
• Free Estimates
Call Paul on: 01440 712006
Mobile: 07733 282037

Porché home Improvements
Internal & External Decorating - Property Maintenance
Complete Kitchen & Bathrooms Installation
Carpentry - Plastering - Flooring - Tiling
T & F: 01440 712716 · M: 07703 531809
W: dp-homeimprovements.co.uk

CARS WANTED

WANTED
MoT Failures & scrap cars
CASH PAID
Prompt collection
Registered disposal licence
Ring 01440 786242 or
07976 887465 or 07973 814361

LAMINGTON CATERING
Contact Angela or Nigel on Tel. 01440 731887
Sandwich Deliveries, Hot Food, Corporate Buffets, Private Functions & Parties, Funeral Catering

CHILDCARE

'HOME FROM HOME' CHILDCARE
Large Country House • Extensive and secure gardens
Well equipped playrooms • All ages welcomed
Homely, caring and friendly environment.
Run by Ofsted registered and inspected Childminders and Assistants.
Flexible hours to suit your busy schedule.
Collection/drop off service • Registered for Family Tax Credit
NCMA (National Childminders Association) member with insurance
Rates from £4.00 with discount packages
For more details call Lucy
01440 783208

CHIROPODY

TOTAL FOOTCARE
£15 per home visit
Foot assessment, diagnosis & full treatment where possible.
Call Don Devlin G.C.S.Ch, M.A.Ch, POD
Tel: 07984 356616
01799 516772

COMPUTERS

Heidi's PC Repairs and Upgrades
Heidi 01440 713239
Mobile 07940088585
www.computer-repairing.co.uk
Keep Costs Low! Just Drop Your Computer Off - Then Pick It Up
•Home Collection and Delivery Service
•PC Call-Out Service
•Drop Off and Pick Up Service
Troubleshooting, Repairs, Upgrades, Webpages, PC Searching and Lots More

Got a computer problem?
Need a web site?
Adobex-Computers.co.uk
For friendly and honest advice call:
Office: 01440 703304
Mobile: 07971 669 573